

ISO 5599-1 standards	ports/positions	function	pipe connections											valve technology	stainless steel screws	max. pressure (bar)	flow at 6 bar l/min (ANR)	solenoid pilot valve	Type	Illustration	Series	Page		
			NC	NO	4	6	M3	M5	1/8	1/4	3/8	1/2	3/4										1	1 1/4
Spool valves ⁽¹⁾																								
5/2	5/3														⊥	rubber packed	8	175 600 1050	integrated pilot	Mini-spool valve		519 520 521	34	
																				Joinable subbases: 519-520-521		355	36	
																				519		355	37	
5/2	5/3															spool & sleeve	10	1090 1860	integrated pilot			L1 L2	39 41	
5/2																spool & sleeve	7	500		Quick acting		92280	45	
3/2	5/2	●														rubber packed	10	860				551 551	1 47	
3/2	5/2	●														rubber packed	●	860/3800 860 860/3800 860	integrated pilot	High reliability in humid exterior environments		551/553 551 551/553 551	5 3 51 49	
3/2	5/2	●														rubber packed	10	860/3800		M12 C115	pilot (302 series)		551 553 551 553	7 53
3/2	5/2	●														rubber packed	10	860/3800		C115	pilot (630 series)		551 553	55
3/2-5/2	5/3	●													⊥				integrated pilot	NAMUR		551/553	57	
3/2-5/2															⊥	rubber packed	●	700				551	61	
3/2-5/2		●													⊥					M12 C115	pilot (302 series)		551 553	59

⁽¹⁾ See "COILS AND ACCESSORIES" on www.asco.com

standards		ports/positions	function	pipe connections								valve technology	stainless steel screws	max. pressure (bar)	flow at 6 bar l/min (ANR)	solenoid pilot valve	Type	Illustration	Series	Page
VDMA/ISO15407-1	ISO 15407-2			ISO 5599-1	□ - instant fittings O.D. (mm) ◻ - internal thread ØG ⊥ - pad mount ⊕ - pad mount, CNOMO size 15 ⊕ - pad mount, CNOMO size 30 ⊥ - NAMUR interface □ - ØG															
Spool valves ⁽¹⁾																				
VDMA		5/2 5/3										spool & sleeve	16	440	integrated pilot	ISO02		CL18	65	
ISO		2x3/2 5/2 5/3	● ●									rubber packed / spool & sleeve	10	500 1200	M12	ISO 15407-1 (18 mm)		502	64	
																ISO 15407-1 (26 mm)		503		
ISO		2x3/2 5/2 5/3										rubber packed / spool & sleeve	8	500 1200	M12 subbases	ISO 15407-2 (18 mm)		502		
																ISO 15407-2 (26 mm)		503		
ISO		5/2										rubber packed	10	1050		ISO1 Compact		541	69	
ISO		5/2 5/3										rubber packed	10/12	1400	⊕30	ISO1		541 (ATEX)	75 77 (ATEX)	
														2800	⊕30	ISO2		542 (ATEX)		
														4200	⊕30	ISO3		543 (ATEX)		
Subbases																		355	81	
ISO		5/2 5/3										rubber packed	10/12	1200	M12	ISO1		503	79	
														2800	M12	ISO2		542		
														4200	M12	ISO3		543		
ISO		5/2 5/3										spool & sleeve	10	1400	⊕30	ISO1		C12	93	
														2400	⊕30	ISO2		C23		
														4800	⊕30	ISO3		C34		
ISO		5/2 5/3										spool & sleeve	10	1400	M12	ISO1		C12	95	
														2400	M12	ISO2		C23		
ISO		5/2 5/3										rubber packed	10/12	6300/ 7000	⊕30	ISO4		544	99	
Accessories																				
Supply rail for mounting of monostable/bistable spool valves (1/4 - 3/8 - 1/2)																	881	9		
Supply rail with pressure isolation valves for mounting of monostable/bistable spool valves (1/4)																	881	11		
Padlockable pressure isolating plate																ISO 5599/1 size 1		881	91	
Coils and solenoid operators																				
																	400 430	IV		

⁽¹⁾ See "COILS AND ACCESSORIES" on www.asco.com

COIL CHARACTERISTICS

All coils are designed to operate at 15% or 10% below the nominal voltage (Un) and at 10% above the nominal voltage (Un). [Applicable standards: IEC 335, EN 60730- 1, UL 429]

The coils are rated for continuous duty within the maximum ambient temperature limits (100% ED).

CATALOGUE NUMBERS OF REPLACEMENT COILS

solenoid valve series	coil type	alternating current , AC (~) 50 Hz					direct current , DC (=)			
		24V	48V	115V	230V	240V	12V	24V	48V	110V
189	C22A - 2,5 W	43004416 (♣)	43004417 (♣)	43004419 (♣)	43004422 (♣)	43004423 (♣)	43004149	43004166	43004167	43004168
	C22 - 2,5 W (M12)	-	-	-	-	-	-	43005523	-	-
551	CM22 ⁽¹⁾ - 2,5/3W	400127-081 (♣)	400127-085 (♣)	400127-098 (115V/50-120V/60)	400127-097 (♣)	400127-091(♣)	400904-541	400904-542	400904-544	400904-548
553	CM25 ⁽¹⁾ - 5/5W	400727-181 (♣)	400727-185 (♣)	400727-118 (115V/50)	400727-117 (130V/50)	-	400727-181	400727-185	400727-118	400727-117
190	C25A - 3W	43004469	43004473	43004471	43004472	-	43004469	43004473	43004471	43004472
	C25 - 3 W (M12)	-	-	-	-	-	-	43005525	-	-
192	C30A	43005604 (♣)	43005611	43005617 (115V/50-120V/60)	43005627	-	-	43005642	-	-
	C30 (M12)	-	-	-	-	-	-	43005664	-	-

⁽¹⁾ For high reliability in humid exterior environments

(♣)Bifrequency 50/60 Hz.

CM22-2,5/3W COIL with connector Example: series 551	C22 COIL with M12 connection Example: series 189	CM25-5/5W COIL with connector Example: series 553	C25 COIL with M12 connection Example: series 190	C30A COIL with connector Example: series 192	C30 COIL with M12 connector Example: series 192

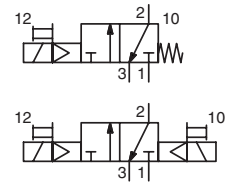

FEATURES

- The valves offer environmental protection against the ingress of liquids, dusts or other foreign matter (environmentally protected construction)
- For high reliability in very humid outside environments, the versions on [following pages](#) should preferably be used.

GENERAL

Fluids	Air or neutral gas, filtered, lubricated or not
Operating pressure	2 to 10 bar
Ambient temperature	-25°C to +60°C
Flow (Qv to 6 bar)	860 l/min (ANR) - Kv : 12,5

CONSTRUCTION

SPOOL VALVE	
Body	Aluminium, black anodized
Internal parts	Zinc diecast, stainless steel, POM (polyacetal), aluminium
Seals	NBR (nitrile) and PUR (polyurethane)
PILOT VALVE	
Seals	NBR (nitrile) and PUR (polyurethane)
Electrical safety	IEC 335
Coil and magnetic circuit	Encapsulated monobloc design
Exhaust	Tapped M5 exhaust port, equipped with exhaust protection



ELECTRICAL CHARACTERISTICS

	voltage	consumption		insulation class	protection degree	electrical connection
		inrush	holding			
~	24V - 48V - 115V - 230V / 50Hz	6 VA	3,5 VA (2,5 W)	F	IP 65	spade plug connector size 22 EN 175301-803, industry standard form B (11 mm)
=	24V - 48V	2,5 W				

SPECIFICATIONS

symbol	operators solenoid air pilot (14) return (12)	catalogue number		(M)
		with connector	without connector	
	spring	55102005	55102006	●
	solenoid air	55102007	55102008	●

(M) Type of manual operator on pilot(s): ● : maintained

Note: do not connect the pressure supply to the exhaust port 3. For a "distributing" function or use in NO function, contact us.

ACCESSORIES

- Supply rails

	supply rail supplied with seals and banjo bolts (without mounting brackets) (1)	supply rail with isolation valves - allows isolation of one or more spool valves from the main pressure supply
supply rail for «n» valves	G 1/4	G 1/4
2	88100034	88100915
3	88100035	88100916
4	88100036	88100917
5	88100037	88100918
6	88100038	88100919
7	88100039	88100920
8	88100040	88100921

- Set of 2 mounting brackets (2) for supply rail - catalogue number: **88100049**

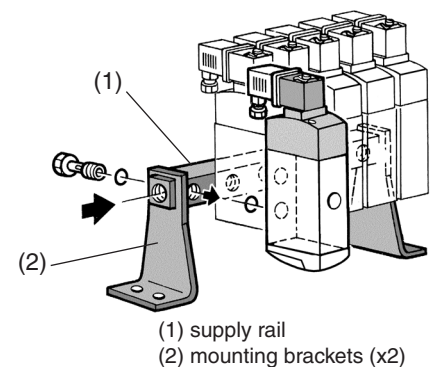

All leaflets are available on: www.asco.com

OPTIONS

- Other voltages and 60 Hz on request
- [ATEX compliant coil and connector for use in potentially explosive dust environments \(SG\), zone 22](#)
- Connector size 22, cable length 2 m: **88122413**
- Electrovalve [with connector equipped with visual indicator and built-in electrical protection](#):

catalogue number of spool valve without connector + catalogue number of connector with visual indicator and built-in electrical protection (- / =)

24V	48V	115V	230V
88122405	88122406	88122407	88122410

DIMENSIONS (mm), WEIGHT (kg)

Weight: Spool valve + 1 pilot = 0,316 kg
 Spool valve + 2 pilots = 0,436 kg

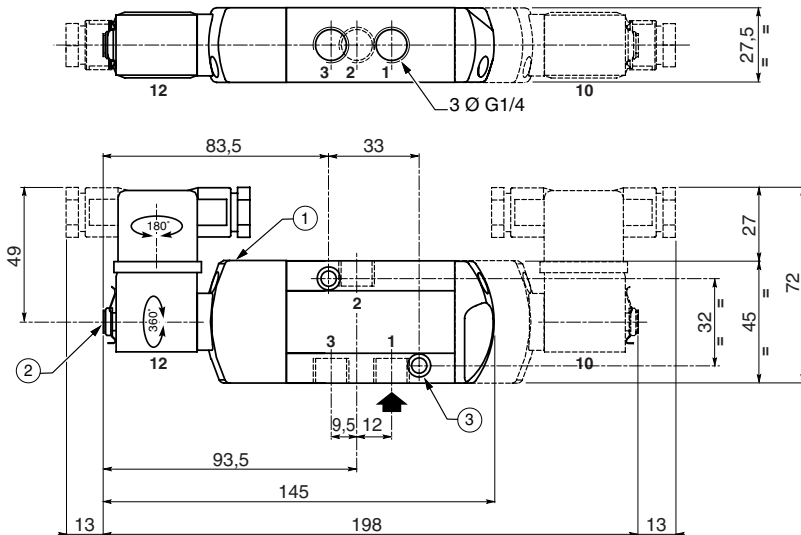

3/2 NC connection
 1 = Pressure
 2 = Outlet
 3 = Exhaust
 10 = Return
 12 = Pilot

- ① Maintained manual operator
- ② Connectable M5 exhaust with protection
- ③ 2 mounting holes: Ø 5,3 spotfacing: Ø 9, depth 5

ASSEMBLY WITH COMMON SUPPLY RAIL

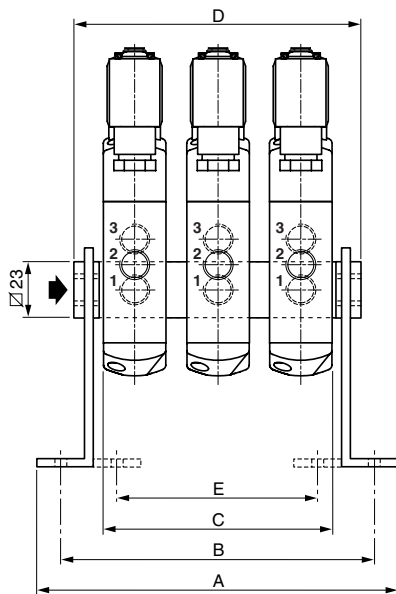

series 551	number of valves							
	2	3	4	5	6	7	8	
A	108	136	164	192	220	248	276	
B	92	120	148	176	204	232	260	
C	55	83	111	139	167	195	223	
D	78	106	134	162	190	218	246	
E	42	70	98	126	154	182	210	
type	weight (kg)							
with 1 pilot	0,9	1,3	1,7	2,0	2,4	2,9	3,3	
with 2 pilots	1,2	1,7	2,1	2,6	3,1	3,6	4,1	

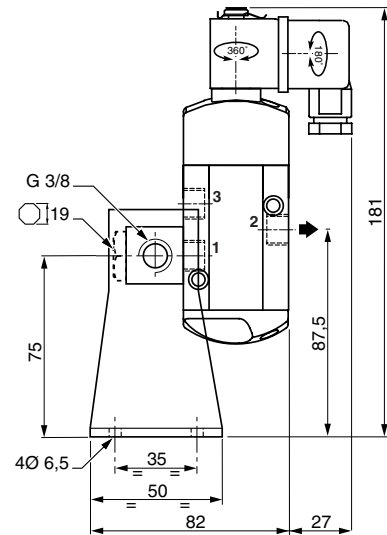

This mounting arrangement allows valves to be mounted in any of 4 positions

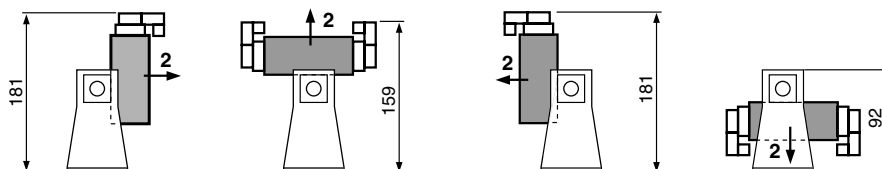

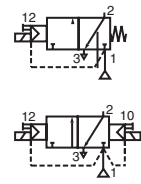

FEATURES

- Spool valve protected against food and beverage environment thanks to stainless steel screws
- The valves offer environmental protection against the ingress of liquids, dusts or other foreign matter (environmentally protected construction)
- A reliable actuator pilot with the holes facing downwards and a moisture resistance

GENERAL

Fluids	Air or neutral gas, filtered, lubricated or not
Operating pressure	2 to 10 bar
Ambient temperature	-25°C to +60°C
Flow (Qv to 6 bar)	860 l/min (ANR) - Kv : 12,5

CONSTRUCTION

SPOOL VALVE

Body	Aluminium, black anodized
Internal parts	Zinc diecast, stainless steel, POM (polyacetal), aluminium
Seals	NBR (nitrile) and PUR (polyurethane)
Screws	Stainless steel 316L

PILOT VALVE

Seals	NBR (nitrile) and PUR (polyurethane)
Electrical safety	IEC 335
Coil and magnetic circuit	Encapsulated monobloc design
Exhaust	Tapped M5 exhaust port, equipped with exhaust protection



ELECTRICAL CHARACTERISTICS

voltage	consumption		insulation class	protection degree	electrical connection
	inrush	holding			
~ 24V - 48V - 115V - 230V / 50Hz	6 VA	3,5 VA (2,5 W)	F	IP 65	spade plug connector size 22 EN 175301-803, industry standard form B (11 mm) with cable length of 2m
= 24V - 48V	2,5 W				

SPECIFICATIONS

symbol	operators	catalogue number	(M)
	solenoid air pilot (14) return (12)	with connector	
	spring	SCG551A091MS	●
	solenoid air	SCG551A093MS	●

(M) Type of manual operator on pilot(s): ● : maintained

ACCESSORIES

- [Supply rails](#)

	supply rail supplied with seals and banjo bolts (without mounting brackets) (1)	supply rail with isolation valves - allows isolation of one or more spool valves from the main pressure supply
supply rail for «n» valves	G 1/4	G 1/4
2	88100034	88100915
3	88100035	88100916
4	88100036	88100917
5	88100037	88100918
6	88100038	88100919
7	88100039	88100920
8	88100040	88100921

- Set of 2 mounting brackets (2) for supply rail - catalogue number : **88100049**

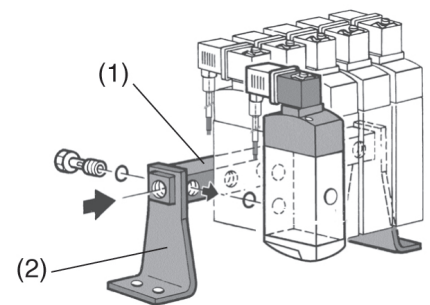

(1) supply rail
(2) mounting brackets (x2)

00550GB-2016/R02 Availability, design and specifications are subject to change without notice. All rights reserved.

OPTIONS

- Other voltages and 60 Hz on request
- Spade connector size 22, IP67 with integrated visual LED and varistor protection with PVC 0,75mm² cable length of 2 m : **88100937**
- Solenoid valve with connector equipped [with visual indicator and built-in electrical protection](#):

catalogue number of spool valve without connector + catalogue number of connector with visual indicator and built-in electrical protection (~ / =)

24V	48V	115V	230V
88122405	88122406	88122407	88122410

DIMENSIONS (mm), WEIGHT (kg)

Weight: Spool valve + 1 pilot = 0,33 kg
 Spool valve + 2 pilots = 0,47 kg

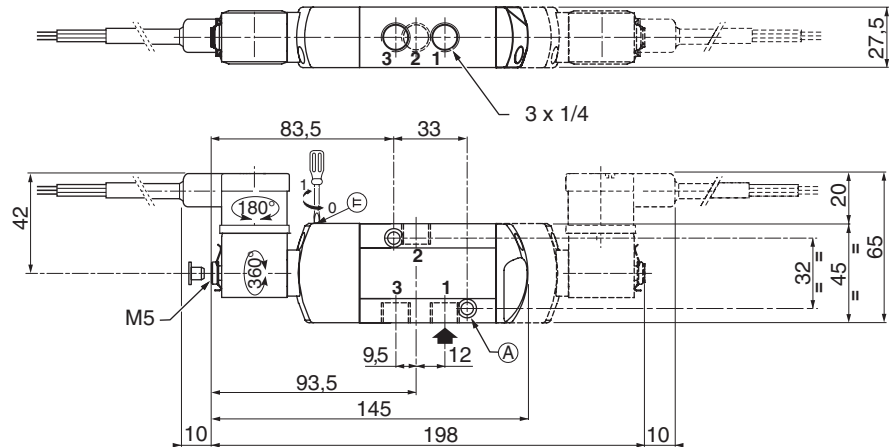

3/2 NC
 connection
 1 = Pressure
 2 = Outlet
 3 = Exhaust
 10 = Return
 12 = Pilot

2 mounting holes:

Ⓐ 5,3 mm dia. (Spotfacing: 9 mm dia., depth 5 mm)

ASSEMBLY WITH COMMON SUPPLY RAIL

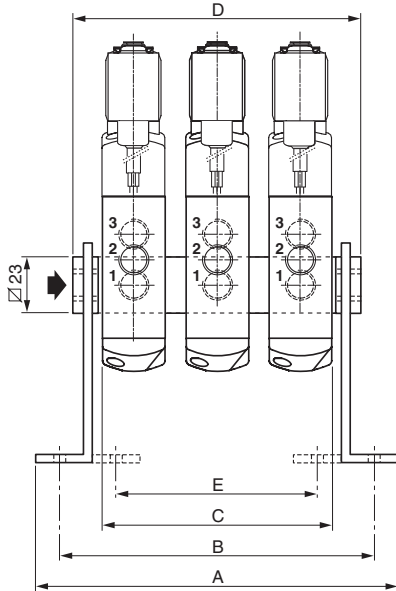

series 551	number of valves							
	2	3	4	5	6	7	8	
A	108	136	164	192	220	248	276	
B	92	120	148	176	204	232	260	
C	55	83	111	139	167	195	223	
D	78	106	134	162	190	218	246	
E	42	70	98	126	154	182	210	
type	weight (kg)							
with 1 pilot	1,0	1,4	1,8	2,1	2,5	3,0	3,4	
with 2 pilots	1,3	1,8	2,2	2,7	3,2	3,7	4,2	

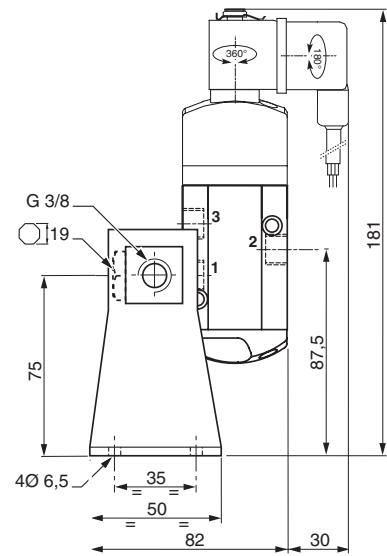

This mounting arrangement allows valves to be mounted in any of 4 positions

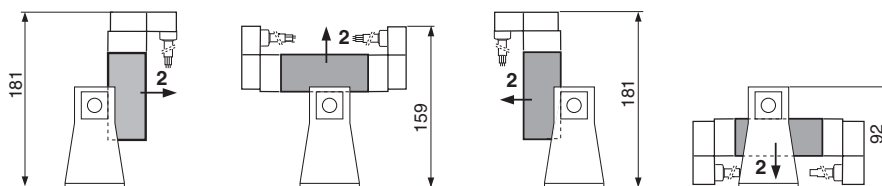



SPOOL VALVES

pilot operated or air operated, spool type
single/dual solenoid or air (mono/bistable function)
aluminium body, 1/4 - 1/2

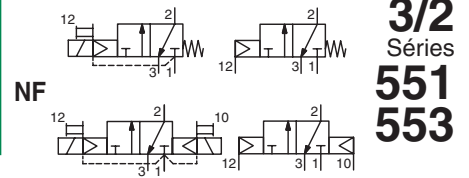

FEATURES

- All the exhaust ports of the spool valve are connectable, providing better environmental protection. Particularly recommended for sensitive areas, such as clean rooms, and applications in the pharmaceutical and food processing sectors
- The valves offer environmental protection against the ingress of liquids, dusts or other foreign matter (environmentally-protected construction)
- The monostable spool valves in conformity with IEC 61508 Standard (2010 route 2_H version) have TÜV (551 series) and EXIDA (551-553 series) certified with integrity levels: SIL 2 for HFT = 0 / SIL 3 for HFT = 1
- The solenoid valves satisfy all relevant EU directives

GENERAL

Differential pressure	2 - 10,4 bar [1 bar = 100 kPa]				
Flow (Qv at 6 bar)	l/min (ANR)				
	<table border="1" style="display: inline-table; border-collapse: collapse;"> <tr> <td style="padding: 2px 10px;">1/4</td> <td style="padding: 2px 10px;">1/2</td> </tr> <tr> <td style="padding: 2px 10px;">860</td> <td style="padding: 2px 10px;">3800</td> </tr> </table>	1/4	1/2	860	3800
1/4	1/2				
860	3800				

fluids (*)	temperature range (TS)	seal materials (*)
air, inert gas, filtered	- 25°C to + 60°C	NBR (nitrile) + PUR (polyurethane)

MATERIALS IN CONTACT WITH FLUID

(*) Ensure that the compatibility of the fluids in contact with the materials is verified

Body, end cover	Aluminium, black anodized
End cover (spring return)	Glass fibre filled PA
Spool valve internal parts	Zamak, stainless steel, POM, aluminium
Seals	NBR + PUR
Core tube	Brass
Core and plugnut	Stainless steel
Shading coil	Copper

ELECTRICAL CHARACTERISTICS

Coil insulation class	F
Connector	Spade plug (cable Ø 6-8 mm or Ø 6-10 mm)
Connector specification	EN 175301-803, 11 mm, industry standard form B (type 01) or ISO 4400 / EN 175301-803, form A (type 02)
Electrical safety	IEC 335
Electrical enclosure protection	Moulded IP65 (EN 60529)
Standard voltages	DC (=) : 24V - 48V AC (~) : 24V - 48V - 115V - 230V / 50 Hz
(Other voltages and 60 Hz on request)	

prefix option	power ratings				operator ambient temperature range (TS) (C°)	replacement coil		type ⁽¹⁾
	inrush ~ (VA)	holding ~ (VA) (W)		hot/cold = (W)		~ 230 V/50 Hz	= 24 V DC	
SC	6	3,5	2,5	2,5 / 3	-25 to + 60	400127-097	400904-542	01
SC	15	7	5	4 / 5	-25 to + 60	400727-117	400727-185	02

⁽¹⁾ Refer to the dimensional drawings on the following page.

SPECIFICATIONS

[Configurator - CAD Files](#)

pipe size	orifice size (mm)	flow coefficient Kv (m³/h) (l/min)		operating pressure differential (bar)			power coil (W)		catalogue number	options		
				min.	max. (PS)					maintained	man.	operator
					~	=						
NC - Normally closed, solenoid air pilot operated - spring return (monostable)												
1/4	6	0,75	12,5	2	10	10	2,5	3	SCG551A005	MS	-	-
1/2	13	3,15	52,5	2	10	10	5	5	SCG553A005	MS	-	-
NC - Normally closed, solenoid air pilot operated and return (bistable)												
1/4	6	0,75	12,5	2	10	10	2,5	3	SCG551A006	MS	-	-
1/2	13	3,15	52,5	2	10	10	5	5	SCG553A006	MS	-	-
NC - Solenoid air pilot operated - spring return (monostable), certified IEC 61508 Functional Safety data												
1/4	6	0,75	12,5	2	10	10	2,5	3	SCG551A005SL	-	-	-
1/2	13	3,15	52,5	2	10	10	5	5	SCG553A005SL	-	-	-

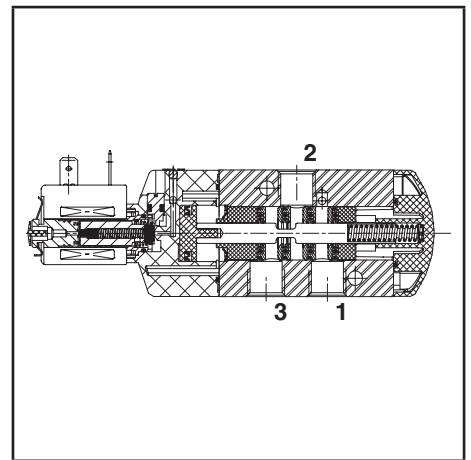

00079GB-2017/R01
Availability, design and specifications are subject to change without notice. All rights reserved.

All leaflets are available on: www.asco.com



青岛秉诚自动化设备有限公司
地址：中国·青岛市重庆南路99号海尔云街甲3号楼7F

服务热线：4006-918-365
网址：<http://www.asco.store>

Pneumatic Valves (3/2) - 5
传真：(86-532)585-10-365
Email：sales@bechinas.com

AIR OPERATED AND OPTIONS

- Versions (Type 03): - pilot air operated, spring return, catalogue numbers: **G551A105 / G551A105SL** (1/4); **G553A105 / G553A105SL** (1/2)
- pilot air operated and return, catalogue numbers: **G551A106** (1/4); **G553A106** (1/2)
- Suffix "MF" (air operated only, low temperature version, -40°C)
- Suffix "GD" (air operated only, ATEX 2GD c)
- Explosionproof enclosures for use in zones 1/21-2/22, categories 2-3 to ATEX Directive 2014/34/EU (see "Explosionproof solenoids" section)
- [Supply rail](#)
- Other pipe connections are available on request
- Plug with visual indication and peak voltage suppression or with cable length of 2 m (see Solenoids, Coils & Accessories section)

INSTALLATION

- The valves can be mounted in any position without affecting operation
- Do not connect the pressure supply to the exhaust port 3. The "environmentally-protected" construction is not adapted for a "distributing" function or use in NO function. Contact us for functions available in specific versions
- It is necessary to connect pipes or fittings to the exhaust ports to protect the internal parts of the spool valve and its pneumatic operator if used outside or in harsh environments (dusts, liquids etc.)
- IEC 61508 Functional Safety (suffix SL). Check temperature range of valve body and solenoid for suitability. For probability of failure, contact us
- Valves with suffix "SL" are supplied with specific exhaust protectors
- Threaded pipe connection is standard: G = G (ISO 228/1)
- Installation/maintenance instructions are included with each valve

ACCESSORIES

series	pipe size	exhaust protector (stainless steel)
551	G 1/4	34600419 ⁽¹⁾
553	G 1/2	34600479 ⁽¹⁾
551-553	M5	34600484 ⁽¹⁾

⁽¹⁾ Supplied with suffix "SL".

ORDERING EXAMPLES:

SC	G	551	A	005	MS	230V / 50 Hz
SC	G	551	A	005	SL	24V / DC
SC	G	553	A	006		115V / 50 Hz
	G	551	A	105	SL	

prefix: SC, pipe thread: G, basic number: 551, voltage: 230V / 50 Hz, suffix: MS, SL

DIMENSIONS (mm), WEIGHT (kg)

TYPE 01
Prefix "SC" Solenoid
Epoxy moulded
IEC 335 / DIN 43650
IP65

551A005 / A005MS / A005SL / A006 / A006MS

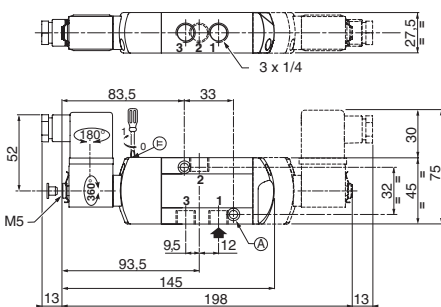

TYPE 02
Prefix "SC" Solenoid
Epoxy moulded
IEC 335 / ISO 4400
IP65

553A005 / A005MS / A006 / A006MS

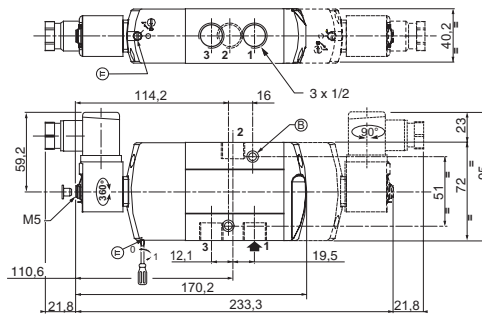

TYPE 03
No Prefix
Air operated version

551A105 / A105SL / A106

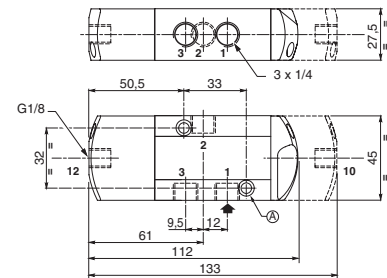

553A105 / A105SL / A106

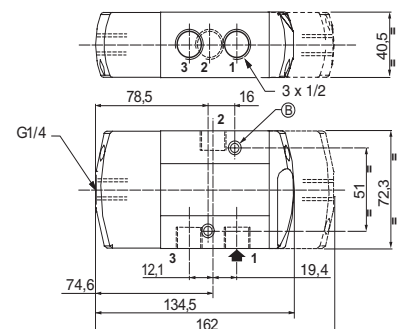

2 mounting holes:

- Ⓐ 5,3 mm dia. (Spotfacing: 9 mm dia., depth 5 mm)
- Ⓑ 6,5 mm dia. (Spotfacing: 11 mm dia., depth 6 mm)

type	prefix option	weight	
		monostable	bistable
01 (551)	SC	0,35 ⁽²⁾	0,43 ⁽²⁾
02 (553)	SC	0,69 ⁽²⁾	0,99 ⁽²⁾
03 (551)	-	0,28	0,36
03 (553)	-	0,80	1,06

⁽²⁾Incl. coil(s) and connector(s).

Configurator - CAD Files

All leaflets are available on: www.asco.com

6 - Pneumatic Valves (3/2)



青岛秉诚自动化设备有限公司
地址：中国·青岛市重庆南路99号海尔云街甲3号楼7F

服务热线：4006-918-365
网址：<http://www.asco.store>

传真：(86-532)585-10-365
Email：sales@bechinas.com



SOLENOID VALVES

pilot operated, spool type
single/dual solenoid (mono/bistable function)
aluminium body, 1/4 - 1/2

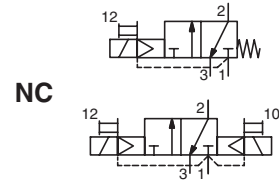

3/2
Series
551
553

FEATURES

- All the exhaust ports of the spool valve are connectable, providing better environmental protection. Particularly recommended for sensitive areas, such as clean rooms, and applications in the pharmaceutical and food processing sectors
- The valves offer environmental protection against the ingress of liquids, dusts or other foreign matter (environmentally-protected construction)
- Solenoid pilot valve with spade-plug connector type EN 175301-803, industry standard form C, with 9,4 mm spacing. Versions with M12 connection
- Solenoid pilot valve, CNOMO size 15 interface, with or without integral LED and electrical protection. LED indicator visible from 3 sides
- The monostable spool valves in conformity with IEC 61508 Standard (2010 route 2_H version) have TÜV (551 series) and EXIDA (551-553 series) certified with integrity levels: SIL 2 for HFT = 0 / SIL 3 for HFT = 1
- The solenoid valves satisfy all relevant EU directives

GENERAL

Differential pressure 2 - 10,4 bar [1 bar = 100 kPa]
Flow (Qv at 6 bar) l/min (ANR)

1/4	1/2
860	3800

Pilot mounting interface surface ISO 15218 (CNOMO E06.36.120N, size 15)

fluids (*)	temperature range (TS)	seal materials (*)
air, inert gas, filtered	- 25°C to + 40°C	NBR (nitrile) + PUR (polyurethane)

MATERIALS IN CONTACT WITH FLUID

(*) Ensure that the compatibility of the fluids in contact with the materials is verified

Body, end cover	Aluminium, black anodized
End cover (spring)	Glass fibre filled PA
Spool valve internal parts	Zamak, stainless steel, POM, aluminium
Pilot body	PARA
Pilot internal parts	POM, PET, stainless steel and brass
Pneumatic interface seal	TPE

ELECTRICAL CHARACTERISTICS

Coil insulation class	F
Connector (type 05)	Spade plug (cable Ø 4-6 mm)
Connector specification	Type 05: DIN 43650, 9,4 mm, form C
Connection	Type 07: M12 (CNOMO E03.62.520.N)
Electrical safety	IEC 335
Electrical enclosure protection	Moulded IP65 [05] or IP67 [07] (EN 60529)
Standard voltages	DC (=): 24V AC (~): 24V-115V-230V / 50 Hz (prefix CFSC)

prefix option	power ratings				operator ambient temperature range (TS) (C°)	voltage		type ⁽¹⁾
	inrush	holding		hot/cold		~	=	
	(VA)	(VA)	(W)	(W)		(V)	(V)	
CFSC	1,4	1,2	1,1	1/1,2	-25 to + 60	24-115	24	05
	1,8 ⁽²⁾	1,6 ⁽²⁾	1,5 ⁽²⁾	1,15/1,35 ⁽²⁾				
	2,1	1,6	1,5	-				
CFVT ⁽³⁾	-	-	-	1,15/1,35	-25 to + 60	-	24	07

⁽¹⁾ Refer to the dimensional drawings on the following page.
⁽²⁾ Values with LED indicator and protection, use TPL 20674.

⁽³⁾ Supplied with LED indicator and protection.

SPECIFICATIONS

[Configurator - CAD Files](#)

pipe size	orifice size	flow coefficient Kv		operating pressure differential (bar)			power coil (W)		catalogue number		options		
									connector EN 175301-803 (9,4 mm) (type 05)	M12 (type 07)	maintained man. operator	impulse man. operator	-
NC - Normally closed, solenoid air pilot operated - spring return (monostable)													
1/4	6	0,75	12,5	2	10	10	1,1..1,5	1,2	CFSCG551C505	-	MS	MO	-
							-	1,35	-	CFVTG551C505	MS	MO	-
1/2	13	3,15	52,5	2	10	10	1,1..1,5	1,2	CFSCG553A505	-	MS	MO	-
							-	1,35	-	CFVTG553A505	MS	MO	-
NC - Normally closed, solenoid air pilot operated and return (bistable)													
1/4	6	0,75	12,5	2	10	10	1,1..1,5	1,2	CFSCG551C506	-	MS	MO	-
							-	1,35	-	CFVTG551C506	MS	MO	-
1/2	13	3,15	52,5	2	10	10	1,1..1,5	1,2	CFSCG553A506	-	MS	MO	-
							-	1,35	-	CFVTG553A506	MS	MO	-

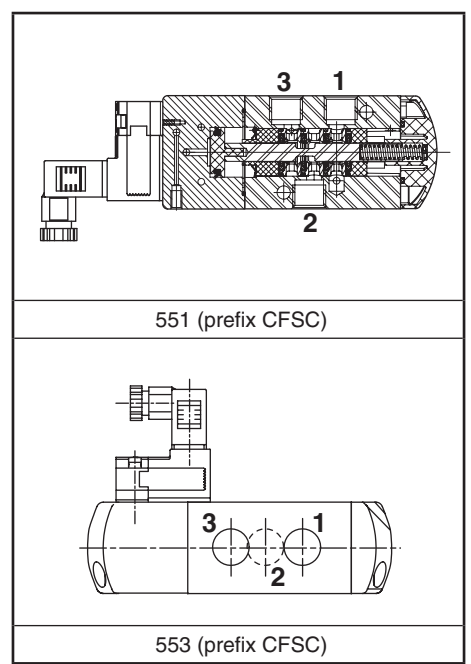

00079GB-2017/R01 Availability, design and specifications are subject to change without notice. All rights reserved.

All leaflets are available on: www.asco.com



青岛秉诚自动化设备有限公司
地址：中国·青岛市重庆南路99号海尔云街甲3号楼7F

服务热线：4006-918-365
网址：<http://www.asco.store>

Pneumatic Valves (3/2) - 7
传真：(86-532)585-10-365
Email：sales@bechinas.com

SPECIFICATIONS

pipe size	orifice size	flow coefficient Kv		operating pressure differential (bar)				power coil (W)		catalogue number		options	
				min.	max. (PS)		connector EN 175301-803 (9,4 mm) (type 05)			M12 (type 07)	maintained man. operator	impulse man. operator	
					air (*)								=
G	(mm)	(m³/h)	(l/min)	~	=		~	=	~/=	=			
NC - Solenoid air pilot operated - spring return (monostable), certified IEC 61508 Functional Safety data													
1/4	6	0,75	12,5	2	10	10	1,1..1,5	1,2	CFSCG551C505SL	-	-	MO	-
							-	1,35	-	CFVTG551C505SL	-	MO	-
1/2	13	3,15	52,5	2	10	10	1,1..1,5	1,2	CFSCG553A505SL	-	-	MO	-
							-	1,35	-	CFVTG553A505SL	-	MO	-

OPTIONS

- Explosionproof enclosures for use in zones 1/21-2/22, categories 2-3 to ATEX Directive 2014/34/EU (see "Explosionproof solenoids" section)
- LED and protection, prefix CFSC, use TPL number: TPL 20674 (e.g.: CFSCXG551C505TPL20674)
- Straight M12 connector: with 5 m cable length (catalogue number **88130212**)
- Supply rail
- Versions with spade-plug connector type ISO 15217/DIN 43650 form C with 8 mm spacing or with cable ends: contact us
- Other pipe connections are available on request
- Plug with visual indication and peak voltage suppression or with cable length of 2 m (see Solenoids, Coils & Accessories section)

INSTALLATION

- The valves can be mounted in any position without affecting operation
- Do not connect the pressure supply to the exhaust port 3. The "environmentally-protected" construction is not adapted for a "distributing" function or use in NO function. Contact us for functions available in specific versions
- It is necessary to connect pipes or fittings to the exhaust ports to protect the internal parts of the spool valve and its pneumatic operator if used outside or in harsh environments (dusts, liquids etc.)
- IEC 61508 Functional Safety (suffix SL). Check temperature range of valve body and solenoid for suitability. For probability of failure, contact us
- Threaded pipe connection is standard: G = G (ISO 228/1)
- Valves with suffix "SL" are supplied with specific exhaust protectors
- Installation/maintenance instructions are included with each valve

ACCESSORIES

series	pipe size	exhaust protector (stainless steel)
551	G 1/4	34600419 ⁽¹⁾
553	G 1/2	34600479 ⁽¹⁾
551-553	M5	34600484 ⁽¹⁾

⁽¹⁾ Supplied with suffix "SL".

ORDERING EXAMPLES:

CFSC	G	551	C	505	230V / 50 Hz
CFSC	G	551	C	505	SL 115V / 50 Hz
CFVT	G	553	A	506	MS 24V / DC
CFSC	G	553	A	505	SLMO 230V / 50 Hz

prefix — pipe thread — basic number — voltage — suffix

[Configurator - CAD Files](#)

DIMENSIONS (mm), WEIGHT (kg)

TYPE 05
Prefix "CFSC"
Polyaramide
IEC 335 / IP65
DIN 43650, 9,4 mm

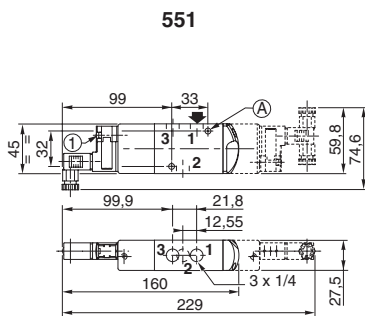

553

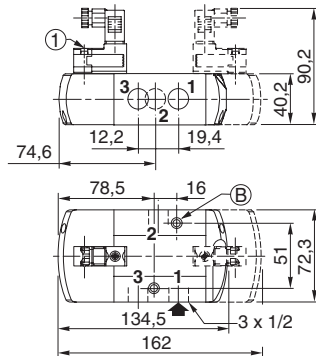

TYPE 07
Prefix "CFVT"
Polyaramide
IEC 335 / IP67
M12

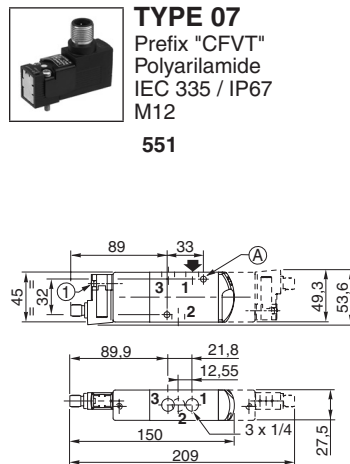

551

553

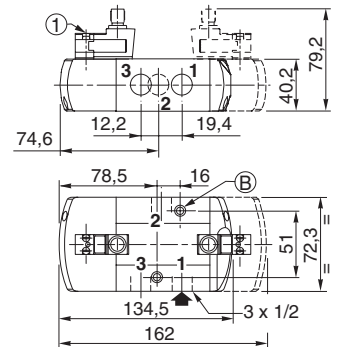

type	prefix option	weight ⁽²⁾			
		monostable		bistable	
05	CFSC	0,33	1,03	0,46	2,08
07	CFVT	0,35	1,04	0,5	2,12

- ① Manual operator location
- 2 mounting holes:
- (A) 5,3 mm dia. (Spotfacing: 9 mm dia., depth 5 mm)
- (B) 6,5 mm dia. (Spotfacing: 11 mm dia., depth 6 mm)

⁽²⁾ Prefix CFSC: including connector(s).

All leaflets are available on: www.asco.com



SUPPLY RAIL

for mounting of
monostable/bistable spool valves
1/4 - 3/8 - 1/2

Series
881

FEATURES

- Supply rail 1/4 (for valve series 551, L1), 3/8 (for valve series L2) and 1/2 (for valve series 553, L8)
- Easy, quick and cost-effective installation
- Orientable rail mounting for easy adaption to specific machine arrangement
- Available with up to 8 outlets

GENERAL

Max. inlet pressure 0 - 16 bar [1 bar = 100 kPa]
Differential pressure 0 - 10 bar
Ambient temperature -20°C to + 60°C

fluids (*)	temperature range (TS)	seal materials (*)
air, inert gas, filtered	-20°C to + 60°C ⁽¹⁾	NBR (nitrile)

⁽¹⁾ -20°C to +90°C when using valves other than those of series 551/521/L1/L2/553/L8.



MATERIALS IN CONTACT WITH FLUID

(*) Ensure that the compatibility of the fluids in contact with the materials is verified

Supply rail Aluminium
Banjo bolts Brass nickel plated
O-rings NBR

OTHER MATERIALS

Mounting brackets Steel

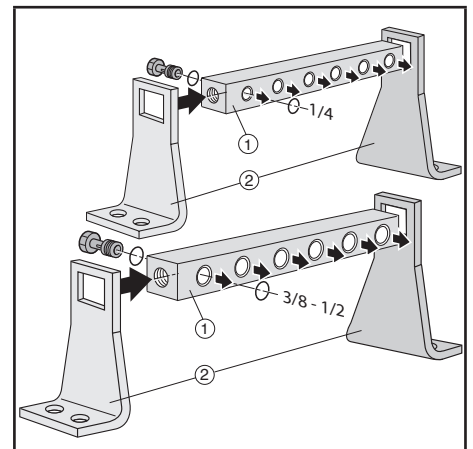

① Supply rail
 ② Set of 2 mounting brackets

SPECIFICATIONS

supply inlet size	orifice size	flow coefficient Kv		operating pressure differential (bar)			number of outlets	catalogue number (supply rail for «n» valves)		
				min.	max. (PS)			for valves G 1/4 (series 521, 551, L1, L2,...)	for valves G 3/8 (series L2,...)	for valves G 1/2 (series 553, L8,...)
					air inert gas (*)	~				
G	(mm)	(m³/h)	(l/min)							
Supply rail with seals and banjo bolts, without mounting brackets										
3/8 (outlets 2..8 x 1/4)	7	1,2	20	0	10	10	2	88100034	-	-
							3	88100035	-	-
							4	88100036	-	-
							5	88100037	-	-
							6	88100038	-	-
							7	88100039	-	-
							8	88100040	-	-
3/4 (outlets 2..8 x 3/8 or 1/2)	12 (3/8) 13 (1/2)	2,7 (3/8) 3 (1/2)	45 (3/8) 50 (1/2)	0	10	10	2	-	88100800	88100759
							3	-	88100801	88100760
							4	-	88100802	88100761
							5	-	88100803	88100762
		6	-				88100804	88100763		
		7	-				88100805	88100764		
		8	-				88100806	88100765		
		Set of 2 mounting brackets								
-	-	-	-	-	-	-	88100049	88100773		

00194GB-2017/R01
 Availability, design and specifications are subject to change without notice. All rights reserved.

All leaflets are available on: www.asco.com



青岛秉诚自动化设备有限公司
 地址：中国·青岛市重庆南路99号海尔云街甲3号楼7F

服务热线：4006-918-365
 网址：<http://www.asco.store>

Pneumatic Valves (3/2 - 5/2 - 5/3) - 9
 传真：(86-532)585-10-365
 Email：sales@bechinass.com

OPTIONS

- Other pipe connections are available on request

INSTALLATION

- The supply rails can be mounted in any position without affecting operation
- Threaded pipe connection is standard: G = G (ISO 228/1)
- Installation/maintenance instructions are included with each supply rail

DIMENSIONS (mm), WEIGHT (kg)



TYPE 01- 02

Supply rails
Aluminium

Type 01 = Inlet G 3/8, outlets G 1/4

Type 02 = Inlet G 3/4, outlets G 3/8 or G 1/2

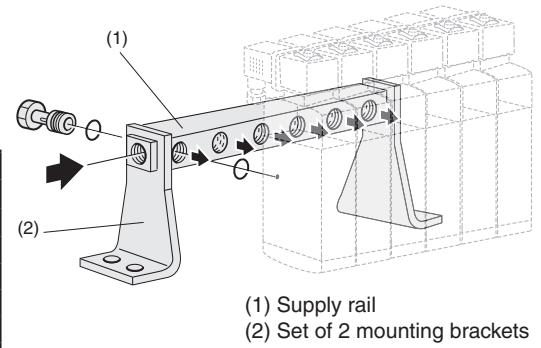
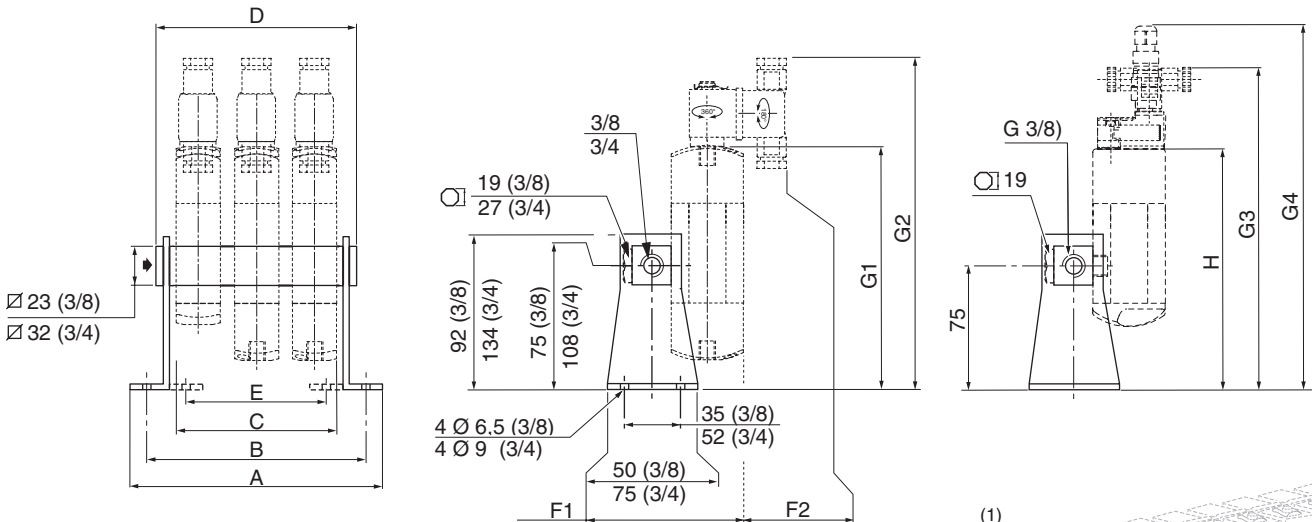

type	supply inlet size	number of valves	A	B	C	D	E	weight ⁽²⁾		
								1/4	3/8	1/2
01	3/8	2	108	92	55	78	42	0,125	-	-
		3	136	120	83	106	70	0,176	-	-
		4	164	148	111	134	98	0,225	-	-
		5	192	176	139	162	126	0,276	-	-
		6	220	204	167	190	154	0,326	-	-
		7	248	232	195	218	182	0,374	-	-
		8	276	260	223	246	210	0,424	-	-
02	3/4	2	136	116	81	117	-	-	0,322	0,350
		3	177	157	122	158	-	-	0,454	0,497
		4	218	198	163	199	-	-	0,591	0,648
		5	259	239	204	240	-	-	0,719	0,791
		6	300	280	245	281	-	-	0,844	0,930
		7	341	321	286	322	-	-	0,990	1,091
		8	382	362	327	363	-	-	1,115	1,230

adaptable valves	F1	F2	G1	G2	G3	G4	H
551	82	27	148	194	197	232	147
521	68	26	-	166	-	-	-
L1	78	22	78	160	-	-	-
552	126	20	202	260	-	-	-
L2	88	22	88	168	-	-	-
553	126	20	202	260	-	-	-
L8	111	22	111	256	-	-	-

⁽²⁾ Supply rail with banjo bolts and seals
Additional weight per set of 2 mounting brackets: G 3/8 outlets 1/4 = 0,186 , G 3/4 outlets 3/8 or 1/2 = 0,416

This mounting arrangement allows valves to be mounted in any of 4 positions.

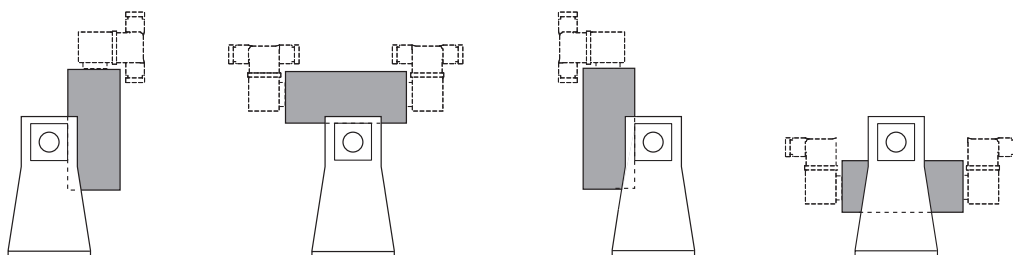

All leaflets are available on: www.asco.com

10 - Pneumatic Valves (3/2 - 5/2 - 5/3)



青岛秉诚自动化设备有限公司
地址：中国·青岛市重庆南路99号海尔云街甲3号楼7F

服务热线：4006-918-365
网址：<http://www.asco.store>

传真：(86-532)585-10-365
Email：sales@bechinas.com



SUPPLY RAIL WITH PRESSURE ISOLATION VALVES

for mounting of monostable/bistable valves

1/4

Series
881

FEATURES

- Supply rail allowing for easy installation of isolation valves during operation without having to cut the general pressure supply
- Supply rail designed for a large variety of 1/4" valves (521, 551, L1, L2)
- Isolation valves, mounting brackets and hardware included for immediate installation
- Large range of optional accessories to allow the rail to be adapted to different uses: 1/8" isolation valve, supply pressure isolation valve, shut-off valve etc.

GENERAL

Max. inlet pressure 0 - 16 bar [1 bar = 100 kPa]
Differential pressure 0 - 10 bar
Ambient temperature -20°C to +90°C

fluids (*)	temperature range (TS)	seal materials (*)
air, inert gas, filtered	- 25°C to + 60°C	NBR (nitrile)

MATERIALS IN CONTACT WITH FLUID

(*) Ensure that the compatibility of the fluids in contact with the materials is verified

Supply rail Aluminium
End pieces Stainless steel
Screw/isolation valve Stainless steel
O-rings NBR

OTHER MATERIALS

Low mounting brackets (65 mm) Stainless steel

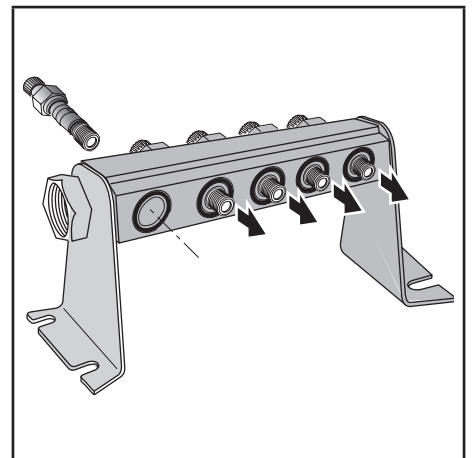

SPECIFICATIONS

supply inlet size	orifice size	flow coefficient Kv		operating pressure differential (bar)			number of outlets	catalogue number (supply rail for «n» valves with end pieces and low 65 mm mounting brackets)
				min.	max. (PS)			
					air inert gas (*)			
G	(mm)	(m³/h)	(l/min)	~	=			
Supply rail with isolation valves, end pieces and low mounting brackets								
1/2 (outlets 2..12 x 1/4)	6,8	1,1	18,3	0	10	10	2	88100915
							3	88100916
							4	88100917
							5	88100918
							6	88100919
							7	88100920
							8	88100921
							9	88100922
							10	88100923
							11	88100924
							12	88100925

00194GB-2017/R01
Availability, design and specifications are subject to change without notice. All rights reserved.

All leaflets are available on: www.asco.com



青岛秉诚自动化设备有限公司
地址：中国·青岛市重庆南路99号海尔云街甲3号楼7F

服务热线：4006-918-365
网址：http://www.asco.store

Pneumatic Valves (3/2 - 5/2 - 5/3) - 11

传真：(86-532)585-10-365
Email：sales@bechinas.com

OPTIONS

- High mounting brackets (120 mm) for lateral and bottom mounting of bistable valves
- Isolation valve with G 1/8 thread for valve type L1
- Supply pressure isolation valve
- Shut-off valve 1/4
- Other pipe connections are available on request

INSTALLATION

- The supply rails can be mounted in any position without affecting operation
- Threaded pipe connection is standard: G = G (ISO 228/1)
- Installation/maintenance instructions are included with each supply rail

DIMENSIONS (mm), WEIGHT (kg)



TYPE 01

Supply rails
Aluminium
Inlet G 1/2, outlets G 1/4

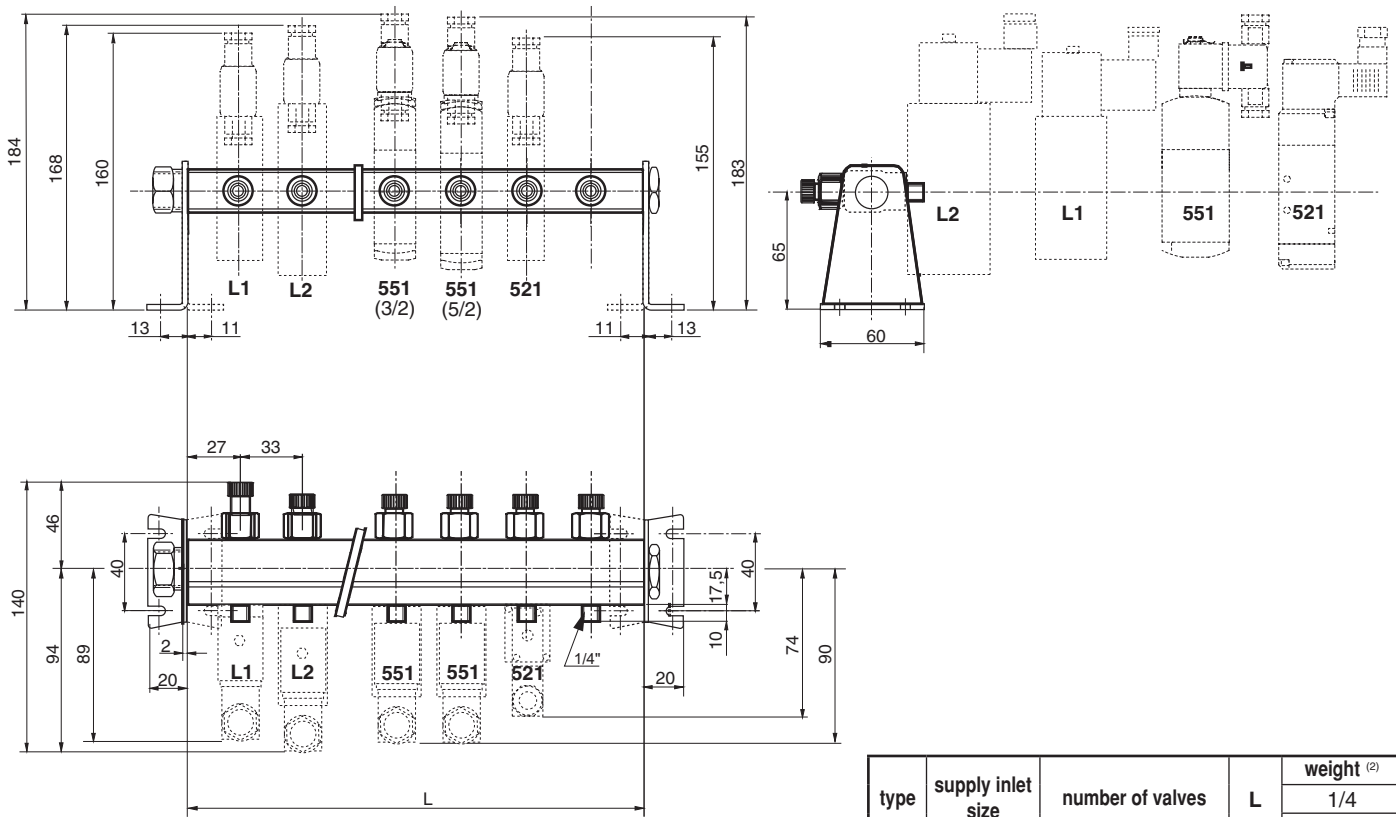

type	supply inlet size	number of valves	L	weight ⁽²⁾	
				1/4	
01	1/2	2	87	0,125	
		3	120	0,176	
		4	153	0,225	
		5	186	0,276	
		6	219	0,326	
		7	252	0,374	
		8	285	0,424	
		9	318	-	
		10	351	-	
		11	384	-	
		12	417	-	

⁽²⁾ Supply rail with plugging screws, mounting brackets and seals.

This mounting arrangement allows valves to be mounted in any of several positions.

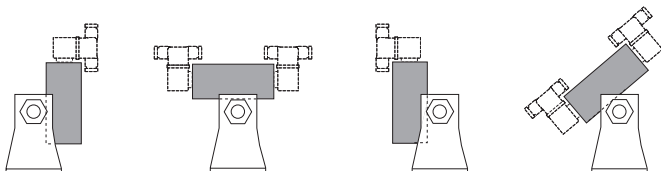

All leaflets are available on: www.asco.com

12 - Pneumatic Valves (3/2 - 5/2 - 5/3)



青岛秉诚自动化设备有限公司
地址：中国·青岛市重庆南路99号海尔云街甲3号楼7F

服务热线：4006-918-365
网址：<http://www.asco.store>

传真：(86-532)585-10-365
Email：sales@bechinas.com

POPPET VALVES

solenoid air operated
single solenoid (monostable function)
pad mounting body, 1/4 - 3/8 subbases

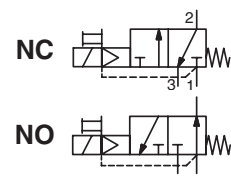

3/2
Series
261-262
Type
DM

FEATURES

- CNOMO pad-mount version for valve piloting applications
- Flexible installation on joinable subbases
- The solenoid air poppet valves satisfy all relevant EU directives

GENERAL

Operating pressure
Pilot pressure

2 - 10 bar [1 bar = 100 kPa]
In external supply, the pilot pressure must be equal to or greater than the pressure in the valve

fluids (*)	temperature range (TS)	seal materials (*)
air, inert gas, lubricated or not	- 10°C to + 60°C	NBR (nitrile) PUR (polyurethane)

MATERIALS IN CONTACT WITH FLUID

(*) Ensure that the compatibility of the fluids in contact with the materials is verified

	Poppet valves	189/190 pilots
Body	Light alloy, treated	PA, glass-filled
Disc	PUR	NBR
Core, core tube and plugnut	-	Stainless steel
Internal parts, springs	Steel, light alloy, POM	Stainless steel
Seals	NBR	NBR
Shading coil	-	Copper

CONSTRUCTION

Mounting pad (189/190 pilots) ISO 15218 (CNOMO 06-05-80 / NF E 49066, size 30)
(subbases) CNOMO 05-05-81/05-05-82 / NF E 49066

ELECTRICAL CHARACTERISTICS (PILOTS)

Coil insulation class F
Connector 189 pilot Spade plug (cable Ø 6-8 mm)
190 pilot Spade plug (cable Ø 6-10 mm)

Connector specification

189 pilot EN 175301-803, industry standard form B (11 mm)
190 pilot ISO 4400 / EN 175301-803, form A

Electrical safety

Electrical enclosure protection IEC 335

Standard voltages

(Other voltages and 60 Hz on request)
DC (=): 24V - 48V
AC (~): 24V - 48V - 115V - 230V / 50 Hz

pilot	power ratings				operator ambient temperature range (TS) (C°)	replacement coil		type (1)
	inrush ~	holding ~	hot/cold =			~	=	
	(VA)	(VA)	(W)	(W)		230 V/50 Hz	24 V DC	
189	6	3,5	2,5	2,5 / 3	-10 to + 60	43004422	43004166	01..04
190	9	4	3	3 / 3	-10 to + 60	43004472	43004473	

(1) Refer to the dimensional drawings on the following page.

SPECIFICATIONS

pipe size	orifice size	flow at 6,3 bar	flow coefficient Kv	operating pressure (bar)		catalogue number (2 catalogue numbers)		power coil (pilot) (W)	reference			
				min.	max. (PS)	poppet valve (without pilot) +	pilot (with connector) ~/=					
					air (*)							
(G)	(mm)	l/min (ANR)	(l/min)		~	=						
NC - Normally closed												
pad mounting (2)	1/4	8	700	10	2	10	26190067	18900001 19000005	●	2,5 3	3 3	G/DMP 301/O
	3/8	12	1750	25	2	10	26290352	19000006 19000017	●	3 3	3 3	
NO - Normally open												
pad mounting (2)	1/4	8	700	10	2	10	26190068	18900001 19000005	●	2,5 3	3 3	G/DMP 301/F
	3/8	12	1750	25	2	10	26290353	19000006 19000017	●	3 3	3 3	

SUBBASES

pipe size	designation	composition	catalogue number
Zamak subbases			
tapped (G) (3)	1/4	laterally-connected single subbase (3 connectable lateral ports)	35300049
		laterally-connected joinable subbase (3 connectable lateral ports)	35300057
	3/8	laterally-connected single subbase (3 connectable lateral ports)	35700002
		laterally-connected joinable subbase (3 connectable lateral ports)	35700010

(2) Port 3: M5 (189/190 pilots).

(3) The subbases can be mounted on omega rail to EN 50022 using 2 clips (clips sold in packs of 10, catalogue number: 33400036).

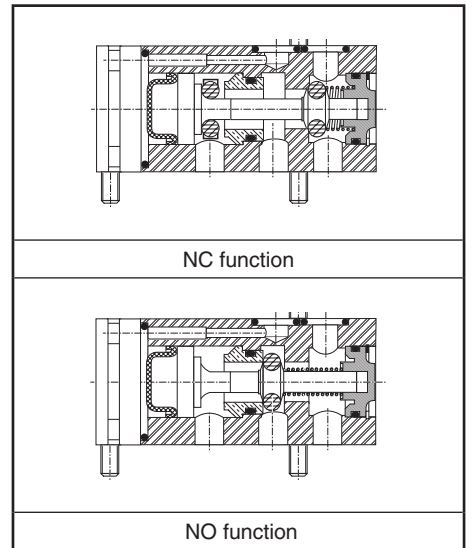

OPTIONS

- Explosionproof enclosures for use in zones 1/21-2/22, categories 2-3 to ATEX Directive 2014/34/EU (see "Explosionproof solenoids" section): Ex mb (PV), PV18901001 / PV19000005/6/17 / Potentially explosive atmospheres (SG), zone 22
- External solenoid valve supply plate, catalogue number: 88122201 (1/8)
- Plug with visual indication and peak voltage suppression or with cable length of 2 m (see Solenoids, Coils & Accessories section)

INSTALLATION

- The solenoid valves can be mounted in any position without affecting operation
- Mounting on single or joinable subbases
- ATEX 2014/34/EU versions (options "SG" and "PV") can be installed on single (all versions) or joinable zinc diecast subbases
- Pipe connections (G) have standard thread according to ISO 228/1
- Installation/maintenance instructions are included with each valve

ORDERING EXAMPLES:

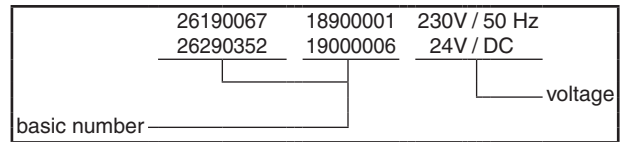

DIMENSIONS (mm), WEIGHT (kg)

TYPE 01
Single subbase
1/4 - Zamak
35300049

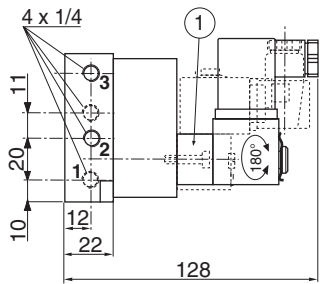

TYPE 02
Single subbase
3/8 - Zamak
35700002

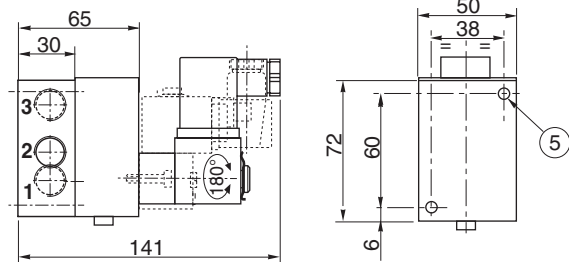

TYPE 03
Joinable subbase
1/4 - Zamak
35300057

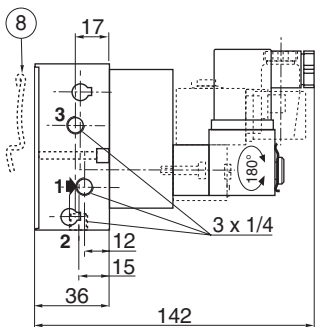

TYPE 04
Joinable subbase
3/8 - Zamak
35700010

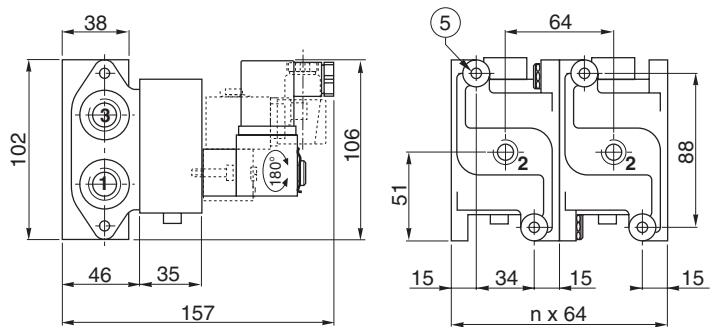

type	weight
01	0,45
02	0,80
03	0,50
04	0,80

- ① Manual operator location
- ⑦ Mounting: two dia. 4,5 mm securing holes
- ⑧ Adaptable clips
- ⑪ Mounting: two dia. 4,5 mm securing holes, dia. 8 mm counter-bores, depth 6 mm
- ⑫ Port 2: Accessible by removing cap
- ⑬ Mounting: two dia. 4,5 mm securing holes, dia. 7,5 mm counter-bores, depth 6 mm

All leaflets are available on: www.asco.com

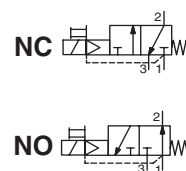

GENERAL

FLUID : air or neutral gas, filtered, lubricated or not
 PRESSURE : 2 to 10 bar (Pilot 190)
 : 2 to 12 bar (Pilot 192)
 MAX. ALLOW. TEMPERATURE : -10°C to +60°C
 FLOW (Qv at 6 bar) : see table below
 PILOT PRESSURE : In external supply, the pressure of the pilot fluid **must be at least** equal to the fluid pressure

CONSTRUCTION

Series 284
 Body: die-casting zinc alloy
 Sealing: nitrile (NBR) and polyurethane (PUR)
 Internal parts: light alloy and acetal resin (POM)

Series 285/286
 Body and internal parts : light alloy
 Sealing : nitrile (NBR)



ELECTRICAL CHARACTERISTICS OF PILOTS

Type of sol. valve		Voltages	Consumption		Insulation class	Protection degree	Electrical connection
			Inrush	Hold			
Series 190	~	24V - 48V - 115V - 230V / 50 Hz	9VA	4VA (3W)	F	IP 65	spade plug size 30 connector, ISO4400/EN175301-803, form A, rotatable by 90°
	=	24V - 48V	3 W				
Series 192	~	24V - 48V - 115V - 230V / 50 Hz	12VA	6VA(4W)	F	IP 65	
	=	24V - 48V	5 W				

The solenoid valve 190 is dual voltage (24 V~, 12 V=) (48V~, 24V=) (115 V~, 48 V=) (230 V~, 115 V=)

SPECIFICATIONS

NC FUNCTION

Pipe size		Orifice size (mm)	Flow		2 catalogue numbers		(M)	Reference	
1 and 2	3		at 6 bar l/min (ANR)	Coeff. KV	VALVE	PILOT with standard connector			
G 3/8	G 1/2	12	4500	64	28490040	+ 19000005 19000006 19000017 - 19201001 19201002 19201003	× ●	-	
G 1/2	G 1/2	15	6000	85	28490041			+ - - - - -	× ● ▼
G 3/4	G 1	26	12500	180	28590238		G/DH 304/O		
G 1	G 1	26	12500	180	28590239		G/DH 305/O		
G 1 1/4	G 1 1/2	40	35000	500	28690025 *		GDM/DH 306/O		
G 1 1/2	G 1 1/2	40	35000	500	28690026 *		GDM/DH 307/O		

NO FUNCTION

G 3/8	G 1/2	12	4500	64	28490042	+ 19000005 19000006 19000017 - 19201001 19201002 19201003	× ●	-	
G 1/2	G 1/2	15	6000	85	28490043			+ - - - - -	× ● ▼
G 3/4	G 1	26	12500	180	28590240		G/DH 304/F		
G 1	G 1	26	12500	180	28590241		G/DH 305/F		
G 1 1/4	G 1 1/2	40	35000	500	28690027 *		GDM/DH 306/F		
G 1 1/2	G 1 1/2	40	35000	500	28690028 *		GDM/DH 307/F		

(M) Type of manual operator on pilot(s): × : without ● : maintained ▼ : impulse

*This equipment is always supplied with an intermediate amplifier for valves 3/2 - Ø 8 mm, Series 261 (26190067)

00433GB-2017/R01 Availability, design and specifications are subject to change without notice. All rights reserved.

OPTIONS

- Other voltages or 60Hz frequency on request
- Applications as a valve 2/2 (NC or NO), 3/2 with an amplifier, 3/2 or with pressure selection (can be used with vacuum - cat no. **28490027**)
- [Solenoid pilot 190 with solenoid head for dusty explosive atmospheres \(SG\), zone 22](#)
- [Connector with cable outlet, 2 m long](#) : cat no. **88122612**
- [Connector with transil protection \(see "Coils and Accessories" section\)](#)
- Solenoid valve with connector and built-in visual indicator and protection :

Solenoid valve **without** connector + Connector with built-in visual indicator and RC protection

Type of solenoid valve	(M)	catalogue number of solenoid valve without connector	catalogue number			
			24 V (~/=)	48 V (~/=)	115 V (~/=)	230 V (~/=)
190 NC	×	19000013	88122603	88122604	88122605	88122608
	●	19000014				
	▼	19000018				
192 NC (1)	×	19201022				
	●	19201023				
	▼	19201024				

(M) Type of manual operator on pilot(s) : × : without ● : maintained ▼ : impulse

(1) Solenoid valve series 192 - 3/2 NC - Ø 2.1mm with exhaust in subbase

DIMENSIONS AND WEIGHTS

VALVE Series 284

Weight : 1,1700 kg

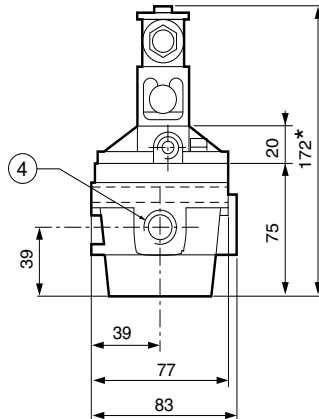
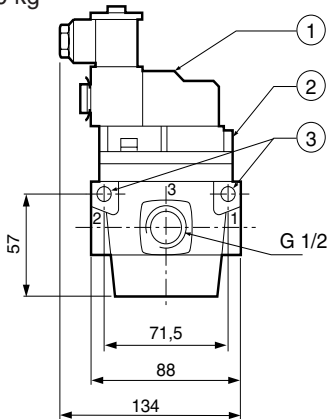

- ① Manual operator
- ② Orifice G 1/8 for external supply
- ③ Side mounting : 2 Ø 9
- ④ 2 Ø G 3/8 or G 1/2
- ⑤ Side mounting : 2 Ø N
- * + 15 mm for plug removal

VALVE Series 285 - 286

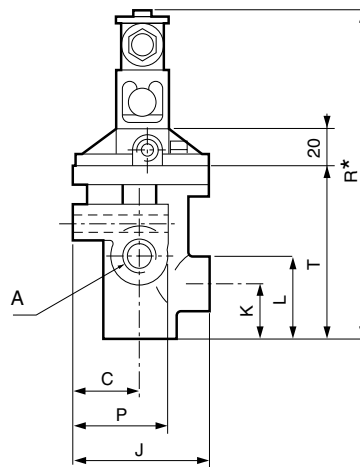
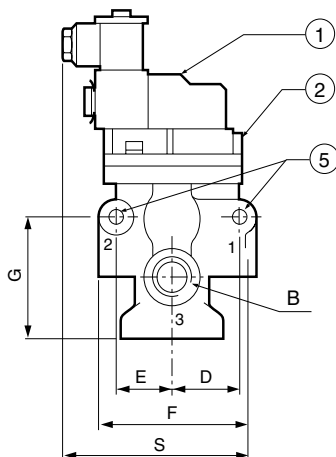

Orifices 1 & 2 Ø A	Orifices 3 Ø B	C	D	E	F	G	J	K		L	ØN	P	R	S	T	⚖️ (kg)
								NC	NO							
G 3/4 G 1	G1	39	43,5	39	113	91	92	88	45	67	9	62	223	149	126	1,450
G 1 1/4 G 1 1/2	G1 1/2	46	66,5	52	165	130	124	124	64	94	13	78	333	176	207	4,150

All leaflets are available on: www.asco.com

16 - Pneumatic Valves (3/2)



青岛秉诚自动化设备有限公司
地址：中国·青岛市重庆南路99号海尔云街甲3号楼7F

服务热线：4006-918-365
网址：<http://www.asco.store>

传真：(86-532)585-10-365
Email：sales@bechinass.com

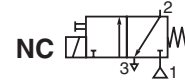

GENERAL

FLUID	: Air or neutral gas, filtered, lubricated or not
PRESSURE	: 2 to 10 bar (pilot 190) 2 to 12 bar (pilot 192)
TEMPERATURE	: - 10 °C, + 60 °C
FLOW (Qv at 6 bar)	: see table below
PILOT PRESSURE	: In external supply, the pressure of the pilot fluid must be at least equal to the fluid pressure

CONSTRUCTION

Body in light alloy
Internal parts in steel and light alloy
Sealing in nitrile (NBR)
Subbases in light alloy



ELECTRICAL CHARACTERISTICS OF PILOTS

Type of sol. valve		Voltages	Consumption		Insulation class	Protection degree	Electrical connection
			Inrush	Hold			
Series 190	~	24V - 48V - 115V - 230V / 50 Hz	9VA	4VA (3W)	F	IP 65	spade plug size 30 connector, ISO4400/EN175301-803, form A, rotatable by 90°
	=	24V - 48V	3 W				
Series 192	~	24V - 48V - 115V - 230V / 50 Hz	12VA	6VA(4W)	F	IP 65	
	=	24V - 48V	5 W				

The solenoid valve 190 is dual voltage (24 V~, 12 V=) (48V~, 24V=) (115V~, 48 V=) (230V ~, 115V=)

SPECIFICATIONS

Pipe size	Orifice size (mm)	Flow		Fluid pressure ⁽¹⁾ (bar)		2 catalogue numbers		(M)	Reference
		at 6 bar l/min (ANR)	coef. KV	min.	max.	VALVE	PILOT with standard connector		
G 1/2	14	3000	42	2	10/12	26690018	} + }	×	G/DP 303/O
G 1	22	9100	130	2	10/12	26790014		●	
G 1 1/2	40	31500	450	2	10/12	26890298 ⁽²⁾		▼	
								×	G/DP 305/O
								●	GDM/DP 307/O
								▼	

(M) Type of manual operator on pilot(s): X : without ● : maintained ▼ : impulse

(1) 10 bar (with pilot 190), 12 bar (with pilot 192)

(2) Valve always delivered with an intermediary amplifier valve 3/2 - Ø 8 mm, series 261 (cat no. 26190067)

SUBBASES

For a valve with mounting face	CHARACTERISTICS			catalogue number	References
	Subbase type	Pipe size	Connection type		
CNOMO 06.05.82/83 AFNOR E49068/69 G 1/2	SINGLE	G 1/2	Side ports	35700014	P/DP 303
	JOINABLE	G 1/2	Side ports	35700034	PJ/DP 303
CNOMO 06.05.84 AFNOR E49070 G 1	SINGLE	G 1	Side ports	35700016	P/DP 305
	JOINABLE	G 1	Side ports	35700036	PJ/DP 305
CNOMO 06.05.85 AFNOR E49071 G 1 1/2	SINGLE	G 1 1/2	Bottom ports	35700030	P/DP 307

OPTIONS

- Other voltages or frequency 60 Hz, on request
- Solenoid pilot 190 with solenoid head for dusty explosive atmospheres (SG), zone 22
- Solenoid valve, intrinsically safe (contact us)
- Connector with cable outlet, 2 m: cat no. **88122612**
- Solenoid valve 190 - 192 with connector and built-in visual indicator and protection
- Valve function NO (normally open to rest)

All leaflets are available on: www.asco.com

00434GB-2017/R01 Availability, design and specifications are subject to change without notice. All rights reserved.

DIMENSIONS AND WEIGHTS OF SUBBASE MOUNTED POPPET VALVES

VALVE ON SINGLE SUBBASES
G 1/2 - G 1 (Series 266 - 267)

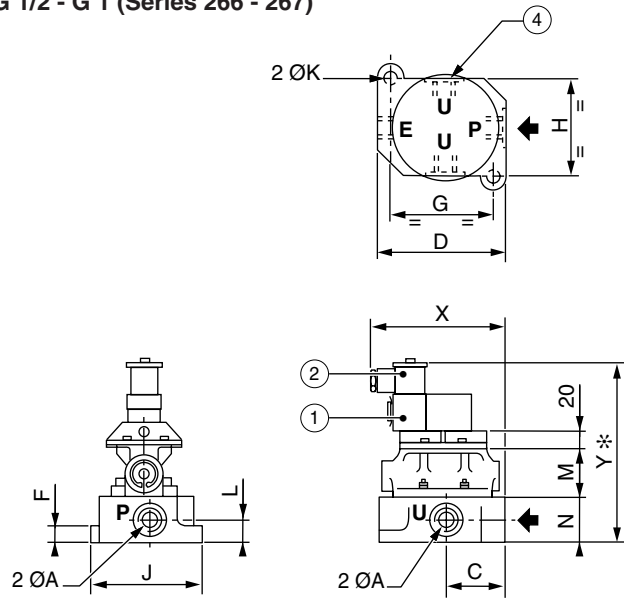

Series	266	267
ØA	G 1/2	G 1
C	49	93,5
D	92	164
F	9	12
G	76	144
H	62	68
J	78	88
K	9	11
L	18	25
M	58	74
N	34	55
X	115	155
Y	189	226
Weight (kg)	1,500	2,300

- ① Pilot series 190 or 192
 - ② Connector rotatable by 90°
 - ③ Pilot series 192
 - ④ "U" connectable on 2 ports
- * +15 mm for connector clearance

VALVE ON SINGLE SUBBASES
G 1 1/2 (Series 268)
Weight : 3 kg

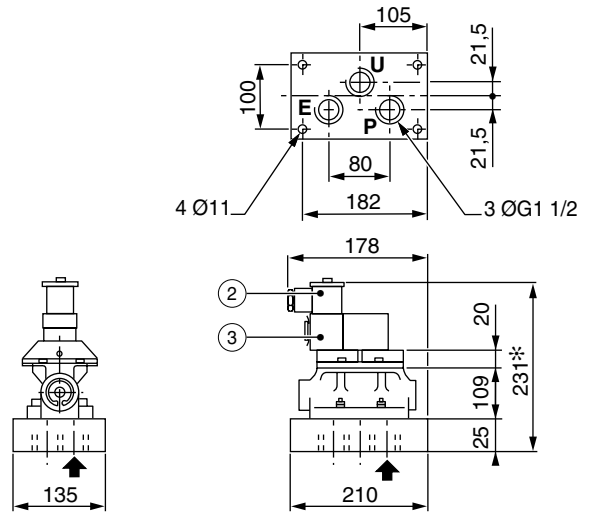

VALVE ON JOINABLE SUBBASES
G 1/2 - G 1 (Series 266 - 267)

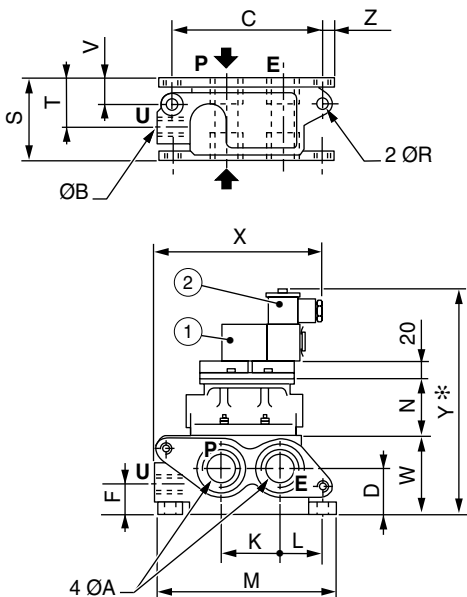

Series	266	267
ØA	G 3/4	G 1 1/4
ØB	G 1/2	G 1
C	130	172
D	36	56
F	25	37
L	34	45
M	152	203
N	58	74
R	11	14
S	85	104
T	56	63
V	28	32
W	65	95
X	149	176
Y	220	266
Z	11	14
Weight (kg)	2,100	3,700

- ① Pilot series 190 or 192
 - ② Connector rotatable by 90°
- * +15 mm for connector clearance

FEATURES

- Modular assembly with joinable subbases
- Subbases with side or bottom ports

GENERAL

Fluid	Air or neutral gas, filtered, lubricated or not
Operating pressure	+1 to +10 bar (with internal supply to pilot) -0,950 to +21 bar (with external supply to pilot)
Ambient temperature	-10°C to +60°C
Flow (Qv at 6 bar)	5675 l/min (ANR)
Response time	See "specification"
Life time	200 millions of cycles
Base	ISO 5599/1 sizes 1-2-3 - AFNOR NF E49080
Subbase	Single subbase ISO/AFNOR NF E49085 Joinable subbase ISO/VDMA 24345 Joinable subbase with integrated functions



CONSTRUCTION

Body	Aluminium
Others parts	Stainless steel, steel, aluminium alloy or plastic
Seals	NBR (nitrile)

PILOTS

3/2 NC solenoid valves, **190 series**, pad mounting body ISO 15218 (size 30)

ELECTRICAL CHARACTERISTICS

pilot	voltage		consumption		insulation class	protection degree	electrical connection
	~	=	inrush	hold			
series 190	~	24V-48V-115V-230V/50 Hz	9 VA	4 VA (3 W)	F	IP 65	spade plug size 30 connector, ISO4400/EN175301-803, form A, rotatable by 90°
	=	24V-48V	3 W				

The solenoid valve 190 is dual-voltage (24V~, 12V=) (48V~, 24V=) (115V~, 48V=) (230V~, 110V=)

SPECIFICATIONS

function symbol	operators pilot (14) solenoid air operated return (12)	taille	response time (ms)		pilot pressure (bar)		2 catalogue numbers		
			ener-gized	de-ener-gized	min..	max..	valve	+ solenoid pilot quantity & catalogue number with standard connector	(M)
NC 	spring return	ISO 3	30	65	0,6	10	G34BC300-X	+ 1x 19000005 19000006 19000017	× ● ▼
NO 	spring return	ISO 3	30	65	0,6	10	G34BO300-X		

(M) Type of manual operator on pilot(s): × : without ● : maintained ▼ : impulse

When ordering, please specify in addition to the basic solenoid valve catalogue number the type of current: voltage / frequency of the solenoid valve

Examples : **G34BC300-X + 1 x 19000017 24V/CC**

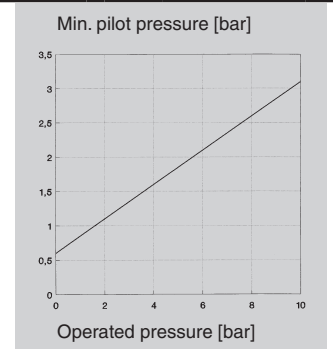

OPTIONS

- Solenoid valve pilot 3/2 series 190 with M12 connection
- 16 bar version with solenoid valve pilot series 192
- Material and solenoid pilot valve for use in potentially **explosive atmospheres** caused by gases or dusts - ATEX directive 2014/34/EU (contact us)
- Connector with cable 2 m long ()
- Connector with transil protection ()
- Solenoid valve with plug and built-in visual control and protection:

Solenoid valve without connector			Connector with built-in visual control and VDR/RC protection			
type of valve	(M)	catalogue number solenoid valve without connector	catalogue number (~ / =)			
			24V	48V	115V	230V
190 NF	×	19000013	88122603	88122604	88122605	88122608
	●	19000014				
	▼	19000018				

(M) Type of manual operator on pilot(s) : × : without ● : maintained ▼ : impulse

SUBBASES AND ACCESSORIES : [see "Subbases/ISO sizes 1-2-3"](#)

DIMENSIONS (mm), WEIGHT (kg)

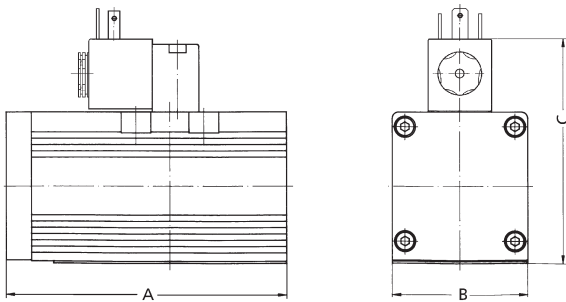

type	A	B	C	weight
G34B.300A...	134,5	64	107,5	1,450

Incl. bolts and gaskets (gaskets of H-NBR)

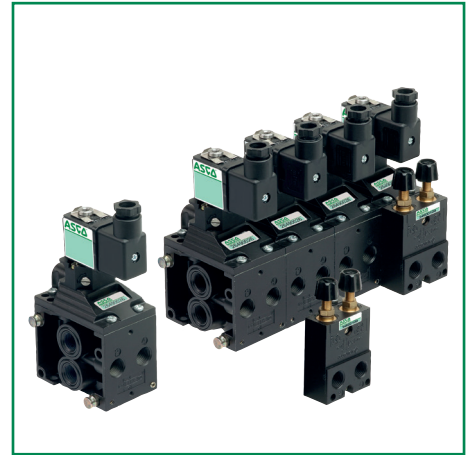
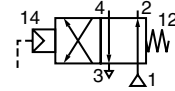

FEATURES

- Unit can be mounted individually or joined together by using diabolos with sunken locking screws
- Valves are fitted with pilot seals, which means that valves can be adapted to: internal supply (mark I) or external supply (mark E).

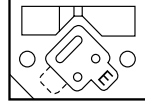
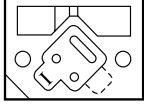

GENERAL

Fluid	Air or neutral gas, filtered, lubricated or not
Operating pressure	2 to 10 bar
Pilot pressure	With external supply, the pilot pressure must be equal or superior to the pressure in the valve
Ambient temperature	-10°C to +60°C
Flow (Qv at 6 bar)	See "specifications"

CONSTRUCTION

Body	Zinc diecast
Poppet	Aluminium
Seals	NBR (nitrile)

ELECTRICAL CHARACTERISTICS

pilot	voltage		consumption		insulation class	degree of protection	electrical connection
	~	=	inrush	hold			
series 189	~	24V-48V-115V-230V/50Hz	6 VA	3,5 VA (2,5 W)	F	IP 65	spade plug size 22 connector DIN 43650, 11 mm, industry standard B, rotatable x 180°
	=	24V-48V	2,5 W				

SPECIFICATIONS

symbol	pipe size	orifice size (mm)	flow		fluid pressure (bar)		2 catalogue numbers			
			at 6 bar l/min (ANR)	Kv coefficient	min	max.	valve	+	pilot (~ / =)	(M)
	ports 2-4 with instant fittings ports 1-3: G1/8	3	210	3	2	10	26390005	+	18900001	●
	tapped G1/8	3	210	3	2	10	26390002	+	18900001	●
	tapped G1/4	6	840	12	2	10	26490026	+	18900001	●

(M) Type of manual operator on pilot(s) : ● : maintained

ACCESSORIES

- Unit consisting of 2 flow regulators, joinable
 - for valve 263 (instant fittings \varnothing 6 mm) - cat. no.: **34600211**
 - for valve 263 (G 1/8) - cat. no.: **34600209**
 - for valve 264 (G 1/4) - cat. no.: **34600109**
- Transfer unit for association of valves series 263 and 264, allowing communication of pressure feed (1) and exhaust (3) ports (18 mm thick). - cat. no.: **88126303**
- Power supply unit separate from main pressure
 - for valve 263 (G 1/8) - cat. no.: **88126301**
- The valves series 263 can be mounted on EN 50022 - AFNOR NF C63015 rail using mounting clips.
 - 10 clips - cat. no.: **33400036**

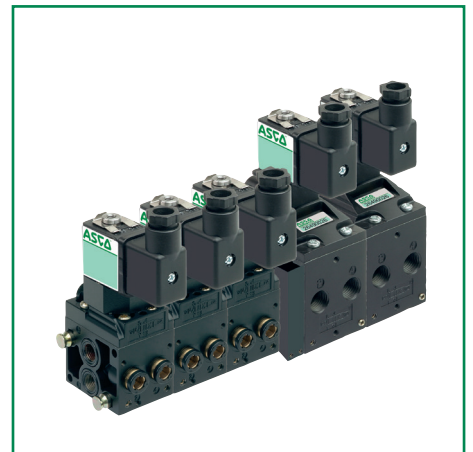
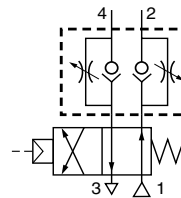

OPTIONS

- For equipment and pilot valves for use in potentially **explosive atmospheres** caused by dusts or gases, in accordance with ATEX Directive 2014/34/EU.

All leaflets are available on: www.asco.com

00435GB-2017/R01 Availability, design and specifications are subject to change without notice. All rights reserved.

DIMENSIONS (mm), WEIGHT (kg)

VALVE 263
weight: 0,450 kg

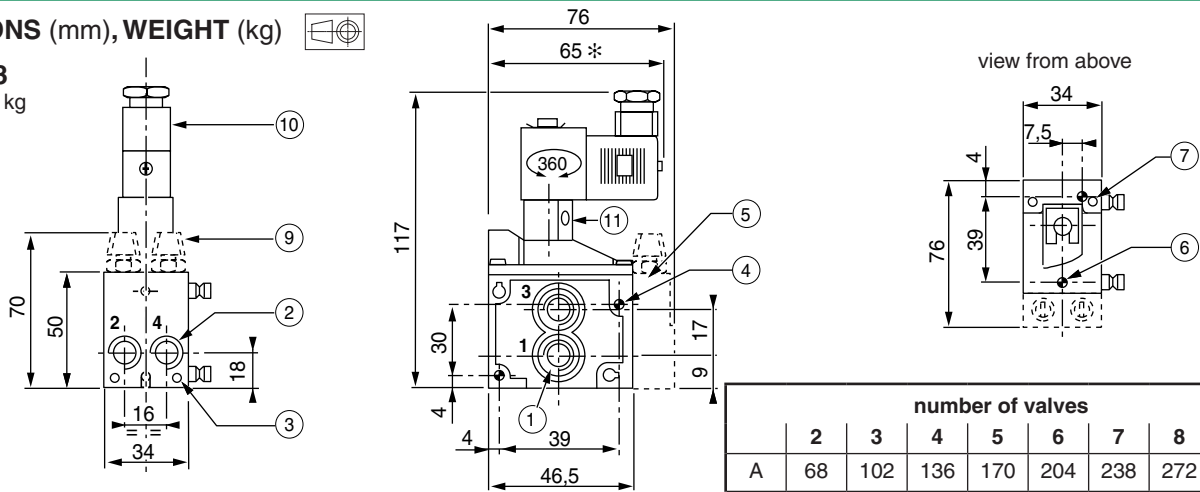

number of valves								
	2	3	4	5	6	7	8	+ 1
A	68	102	136	170	204	238	272	+ 34
B	34	68	102	136	170	204	238	+ 34

Joinable valves

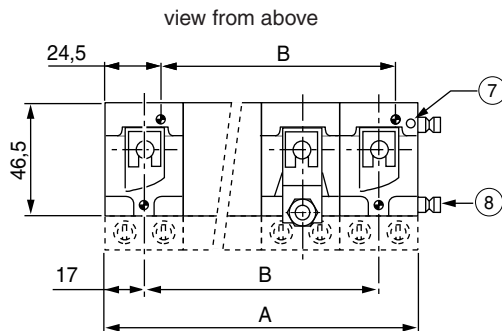

- ① 4 ports G 1/8
- Valve supplied with 1 plug on orifices 1 and 3 seal joints
- ② 2 ports G 1/8 or instant fittings Ø 6 OD
- ③ 2 grub screws for joining spindles
- ④ 2 screws for side mounting Ø 4,2 x 34
- ⑤ Accessory : Flow regulator
- ⑥ Top mounting 2 holes Ø 4,2 x 50
- ⑦ 2 grub screws for joining spindles
- ⑧ Joining spindles
- ⑨ Flow rate adjustment buttons
- ⑩ Pilot series 189
- ⑪ Manual operator
- * +15 mm for plug removal

VALVE 264
weight: 1,050 kg

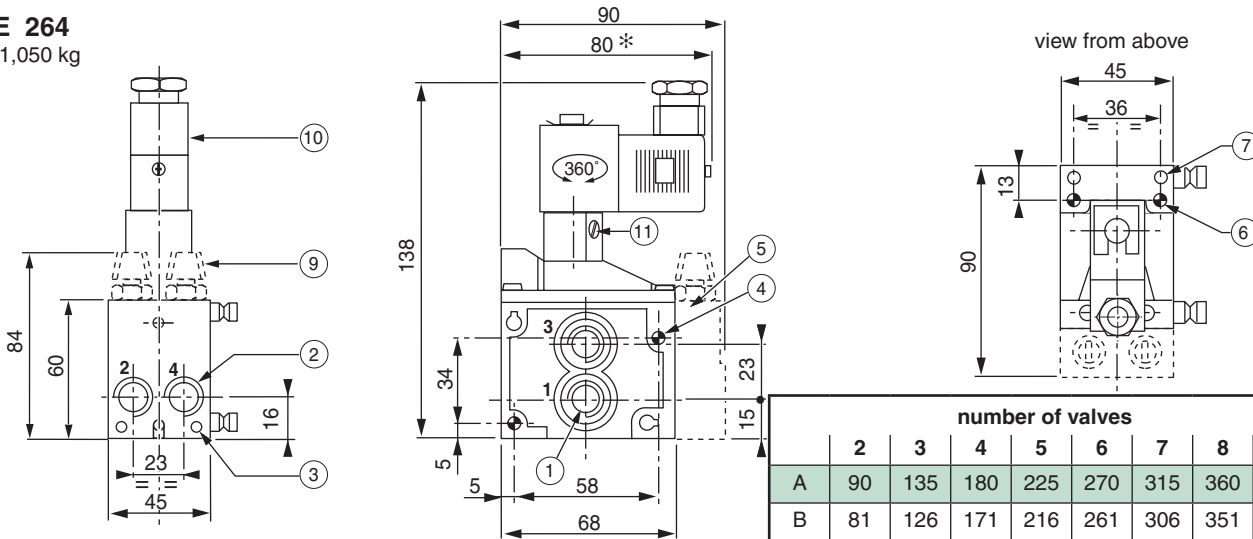

number of valves								
	2	3	4	5	6	7	8	+ 1
A	90	135	180	225	270	315	360	+45
B	81	126	171	216	261	306	351	+45

Joinable valves

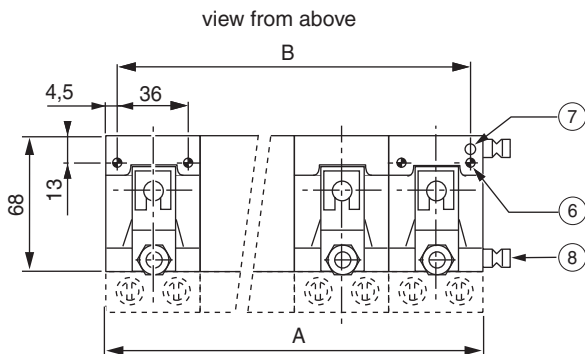

- ① 4 ports G 1/4
- Valve supplied with 1 plug on orifices 1 and 3 seal joints
- ② 2 ports G 1/4
- ③ 2 grub screws for joining spindles
- ④ 2 screws for side mounting Ø 5,5 x 45
- ⑤ Accessory : Flow rate regulator
- ⑥ Top mounting 2 holes Ø 5,5 x 60
- ⑦ 2 grub screws for joining spindles
- ⑧ Joining spindles
- ⑨ Flow rate adjustment buttons
- ⑩ Pilot series 189
- ⑪ Manual operator
- * +15 mm for plug removal

All leaflets are available on: www.asco.com

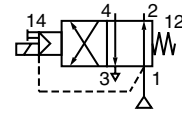

GENERAL

FLUID	: Air or neutral gas, filtered, lubricated or not
PRESSURE	: 2 to 10 bar
TEMPERATURE	: -10°C to +60°C
FLOW (Qv at 6 bar)	: see table below
PILOT PRESSURE	: in external supply, the pilot pressure must be equal or superior to the pressure in the valve

CONSTRUCTION

Body: light alloy
 Sealings: polyurethane (PUR) and nitrile (NBR)
 Mating surface to CNOMO 06-05-71/72 and AFNOR NF E49061/062
 Internal parts: steel, light alloy and acetal resin (POM)



ELECTRICAL CHARACTERISTICS OF PILOTS

Type of sol. valve		Voltages	Consumption		Insulation class	Protection degree	Electrical connection
			Inrush	Hold			
Series 189	~	24V - 48V - 115V - 230V / 50 Hz	6VA	3,5VA(2,5W)	F	IP 65	spade plug connector size 22 EN 175301-803, industry standard form B (11 mm), rotatable by 180°
	=	24V - 48V	2,5W				
Series 190	~	24V - 48V - 115V - 230V / 50 Hz	9VA	4VA(3W)	F	IP 65	spade plug size 30 connector, ISO4400/EN175301-803, form A, rotatable by 90°
	=	24V - 48V	3W				

The solenoid valve 190 is dual-voltage (24V~,12V=) (48V~,24V=) (115V~,48V=) (230V~, 115V=)

SPECIFICATIONS

Pipe size	Orifice size (mm)	Flow		Fluid pressure (in bar)		2 catalogue numbers		(M)	Reference	
		at 6 bar l/min (SRA)	KV coefficient	min.	max.	VALVE	+ PILOT with standard connector			
Subbase-mounted 1/4"	8	700	10	2	10	26190069	+	18900001	●	G/DMP 401
								19000005	×	
								19000006	●	
								19000017	▼	
Subbase-mounted 3/8"	12	1750	25	2	10	26290354	+	18900001	●	G/DMP 402
								19000005	×	
								19000006	●	
								19000017	▼	

(M) Type of manual operator on pilot(s): × : without ● : maintained ▼ : impulse

SUBBASES

Valve mating surface	DESIGNATION			catalogue number	Reference
	Type of subbase	Pipe size	Type of port		
CNOMO 06.05.71 AFNOR E49061 G 1/4	SINGLE	G 1/4	Side	35700003	P/DMP 401
	JOINABLE	G 1/4	Bottom	35700008	PJ01/DMP 401
CNOMO 06.05.72 AFNOR E49062 G 3/8	SINGLE	G 3/8	Side	35700004	P/DMP 402
	JOINABLE	G 3/8	Bottom	35700011	PJ02/DMP 401-402

OPTIONS

- Other voltages and 60 Hz on request
- Solenoid pilot valves 189-190-192 with connector and built-in visual indicator and protection
- Solenoid pilot valve 189 [with explosion-proof Ex mb coil](#)
- [Solenoid pilot valves 189/190 with solenoid head for dusty explosive atmospheres \(SG\), zone 22](#)
- External solenoid valve supply plate, code : **88122201** (G 1/8)

All leaflets are available on: www.asco.com

00436GB-2017/R01 Availability, design and specifications are subject to change without notice. All rights reserved.

DIMENSIONS AND WEIGHTS

VALVE ON SINGLE SUBBASE

G 1/4 ports
Subbase: cat no. **35700003**
Weight: 0,750 kg

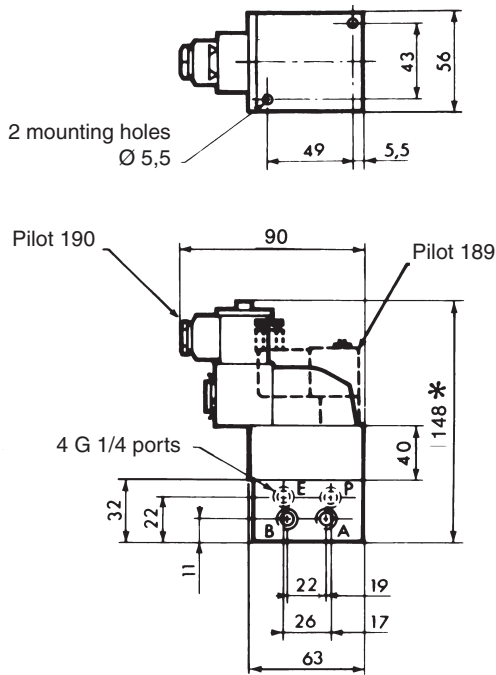

G 3/8 ports
Subbase: cat no. **35700004**
Weight: 1,050 kg

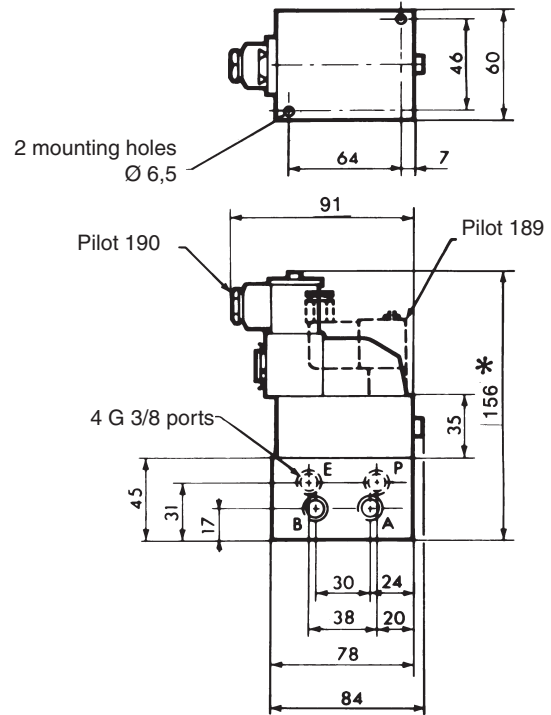

VALVE ON JOINABLE SUBBASE

G 1/4 ports
Subbase: cat no. **35700008**
Weight: 0,700 kg

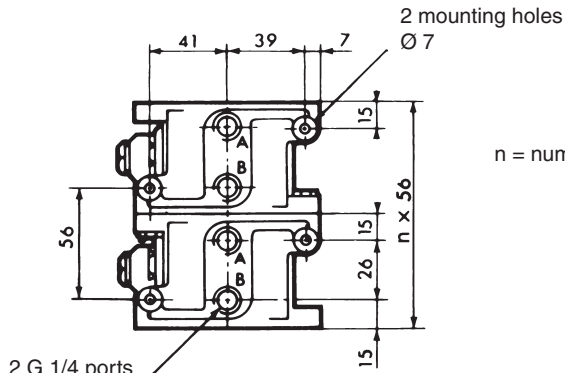

n = number of subbases

G 3/8 ports
Subbase: cat no. **35700011**
Weight: 0,950 kg

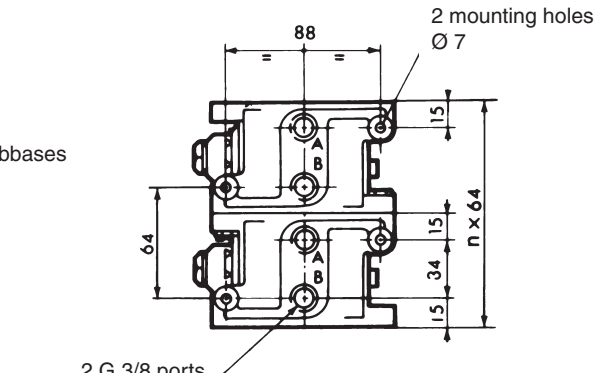

* + 15 mm for connector removal
+ 16 mm for external solenoid valve supply plate

All leaflets are available on: www.asco.com

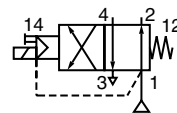

GENERAL

FLUID : Air or neutral gas, filtered, lubricated or not
 PRESSURE : 2 to 10 bar (190 pilot)
 2 to 12 bar (192 pilot)
 AMBIENT TEMPERATURE : -10°C to +60°C
 FLUID TEMPERATURE : -10°C to +60°C
 FLOW (Qv at 6 bar) : see table below
 PILOT PRESSURE : In external supply, the pressure of the pilot fluid
 must be at least equal to the fluid pressure

CONSTRUCTION

Body in light alloy
 Internal parts in steel and light alloy
 Sealing in nitrile (NBR)
 Subbases in light alloy

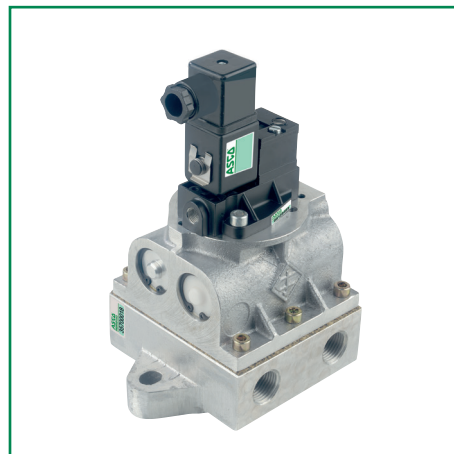

ELECTRICAL CHARACTERISTICS OF PILOTS

Type of sol. valve		Voltages	Consumption		Insulation class	Protection degree	Electrical connection
			Inrush	Hold			
Series 190	~	24V - 48V - 115V - 230V / 50 Hz	9VA	4VA (3W)	F	IP 65	spade plug size 30 connector, ISO4400/EN175301-803, form A, rotatable by 90°
	=	24V - 48V	3 W				
Series 192	~	24V - 48V - 115V - 230V / 50 Hz	12VA	6VA(4W)	F	IP 65	
	=	24V - 48V	5 W				

The solenoid valve 190 is dual voltage (24V ~, 12V =) (48V ~, 24V =) (115V ~, 48V =) (230V ~, 115V =).

SPECIFICATIONS

Pipe size	Orifice size (mm)	Flow		Fluid pressure ⁽¹⁾ (bar)		2 catalogue numbers		(M)	References
		at 6 bar l/min (ANR)	coeff. KV	mini	maxi	VALVE	PILOT with standard connector		
G 1/2	14	3000	42	2	10/12	26690017	19000005 19000006 19000017 19201001 19201002 19201003	×	G/DP 403
G 1	22	9100	130	2	10/12	26790013*			●
G 1 1/2	40	31500	450	2	10/12	26890297*		▼	GDM/DP 407

(M) Type of manual operator on pilot(s): × : without ● : maintained ▼ : impulse

(1) 10 bar (with pilot 190) - 12 bar (with pilot 192)

* This equipment is always supplied with an intermediate amplifier for valves 3/2 - Ø 8 mm, series 261 (cat no. 26190067)

SUBBASES

For a valve with mounting face	CHARACTERISTICS			catalogue number	References
	Subbase type	Pipe size	Connection type		
CNOMO 06.05.72/73	SINGLE	G 1/2	Side ports	35700018	P/DP 403
AFNOR E49062/63	JOINABLE			35700038	PJ/DP 403
CNOMO 06.05.74	SINGLE	G 1	Side ports	35700020	P/DP 405
AFNOR E49064	JOINABLE			35700040	PJ/DP 405
CNOMO 06.05.75	SINGLE	G 1 1/2	Bottom ports	35700032	P/DP 407

OPTIONS : See overleaf

OPTIONS

- Other voltages or frequency 60 Hz, on request
- 190 series solenoid pilot valve with solenoid head for dusty explosive atmospheres (SG), zone 22
- Solenoid valve, intrinsically safe (contact us)
- Connector with cable outlet, 2 m: cat no. **88122612**
- Solenoid valve with connector and built-in visual indicator and protection

ORDERING

The valve, solenoid pilot and subbase must be ordered separately and the quantity and code of each component must be indicated. These items are delivered disassembled.

DIMENSIONS AND WEIGHTS OF SUBBASE MOUNTED POPPET VALVES

VALVE ON SINGLE SUBBASES

G 1/2 - G 1 (series 266 - 267)

series	266	267
Ø C	G 1/2	G 1
F	57	82
G	26	35
H	45	63
J	20	20
K	133	170
L	63	78
X	162	198
Y	205	238
Z	111	130
Weights (kg)	2,5	4,3

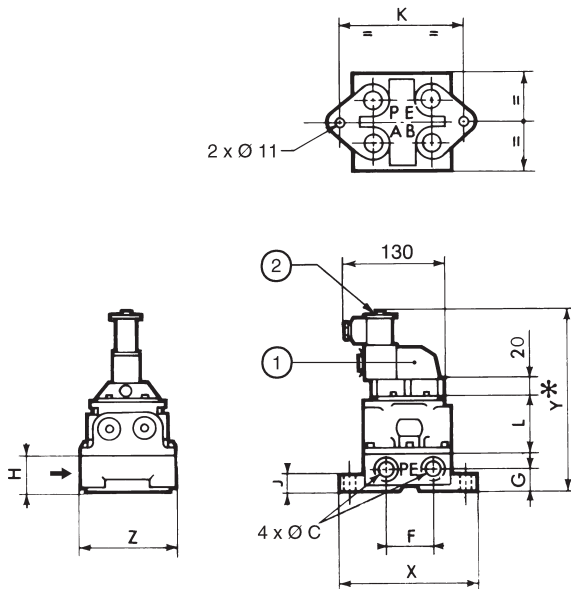

G 1 1/2 (series 268)
Weight : 8,160 kg

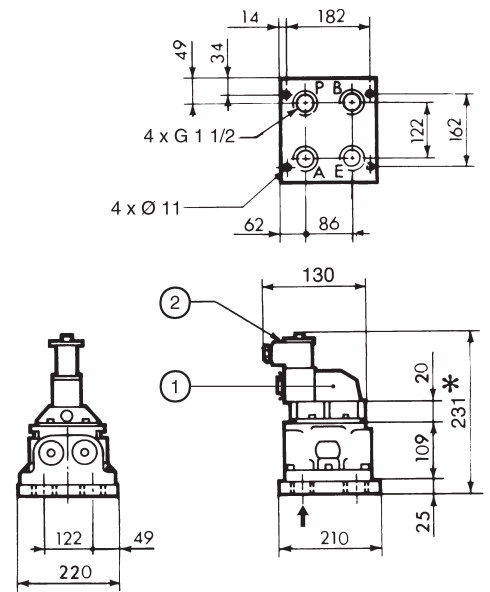

VALVE ON JOINABLE SUBBASES (Series 266 - 267)

series	266	267
Ø C	G 1/2	G 1
Ø D	G 3/4	G 1 1/4
F	36	56
G	25	37
H	65	95
J	63	78
K	49	66
L	14	20
M	152	203
R	11	14
S	114	149
T	85	108
V	57	77
W	29	46
X	130	172
Y	225	270
Z	11	14
Weights (kg)	3	5,9

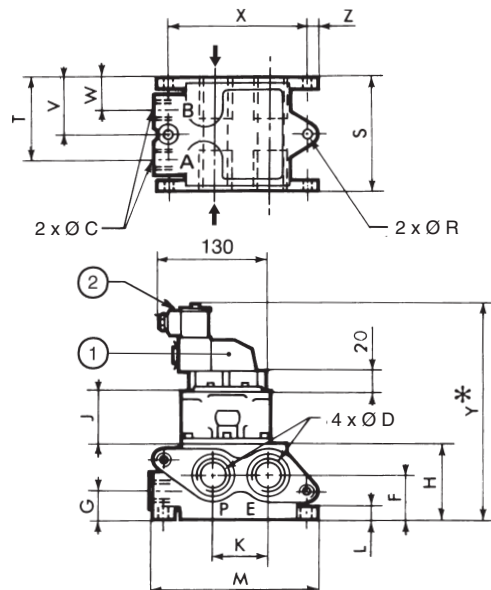

- ① Pilot 190 or 192
- ② Connector rotatable by 90°
- * + 15 mm for connector clearance

GENERAL

Fluid	Air or neutral gas, non-lubricated, filtered at 25 µm
Operating pressure	2 to 8 bar
Ambient temperature	+5°C to +50°C
Flow (Qv at 6 bar)	See "specifications"
Manual override	Impulse-type and maintained

CONSTRUCTION

Body	Light alloy, PA (polyamide)
Internal parts	Light alloy, brass, stainless steel
Seals	NBR (nitrile)

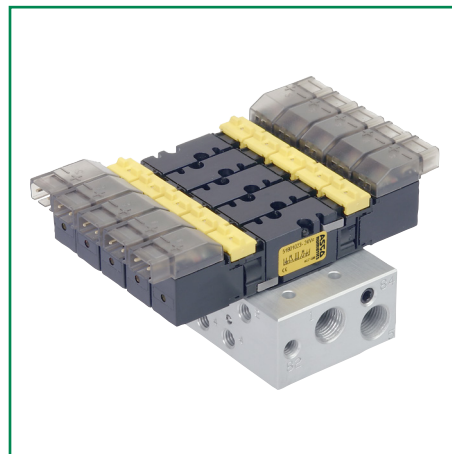

ELECTRICAL CHARACTERISTICS

voltage (other voltages on request)	consumption	insulation class	protection degree	electrical connection
24V = 12V = (+10%, -15%) 5V =	1 W	F	IP 40	connector with two 0.5 mm ² lead wires + built-in LED and electrical protection or cable ends, 0,5 m long

The solenoid valves are designed for continuous operation within the maximum ambient temperature limits.

SPECIFICATIONS

function symbol	operators pilot (14) solenoid air operated return (12)	flow		response time (ms)		consumption (W)	type of electrical connection (*)	catalogue number (1)
		at 6 bar l/min (ANR)	coeff. Kv	energized	de-energized			
3/2 NC 	differential return	100	1,43	9	25	1,3	1	51801002
							2	51801150
							3	51801151
							4	51801152
							5	51801153
3/2 NO 	differential return	100	1,43	9	25	1,3	1	51801004
							2	51801154
							3	51801155
							4	51801156
							5	51801157
5/2 	differential return	100	1,43	9	25	1,3	1	51801021
							2	51801158
							3	51801159
							4	51801160
							5	51801161
5/2 	solenoid air operated return	100	1,43	6	-	1,3	1	51801023
							2	51801162
							3	51801163
							4	51801164
							5	51801165
5/3 	pressure held W1	80	1,15	8	15	1,3	1	51801031
							2	51801166
							3	51801167
							4	51801168
							5	51801169
5/3 	pressure release W3	80	1,15	8	15	1,3	1	51801033
							2	51801170
							3	51801171
							4	51801172
							5	51801173

(*) Type 1, 2, 3, 4 with LED and electrical protection

1 = horizontal, width 5,08 mm

2 = vertical, width 5,08 mm

3 = horizontal, width 2,54 mm

4 = vertical, width 2,54 mm

5 = Cable ends 0,5 m long, 0,25 mm²

(1) The connectors must be ordered **separately** indicating the quantity and one of the following codes:

Connectors with 2 lead wires

Pin spacing 5,08 mm - Length 0,5 m - **cat.no.: 88118801**

- Length 1,5 m - **cat.no.: 88118802**

- Length 3 m - **cat.no.: 88118803**

Pin spacing 2,54 mm

- Length 0,5 m - **cat.no.: 88118806**

- Length 1,5 m - **cat.no.: 88118807**

- Length 3 m - **cat.no.: 88118808**



SUBBASES : see overleaf

DIMENSIONS (mm), WEIGHT (kg)

MICRO SPOOL-VALVES 3/2 - 5/2
cat.no. 51801002, 51801004, 51801021

weight	
spool-valve	1 connector
0,023	0,005

- 1 = pressure
- 2,4 = outlets
- 3,5 = exhausts

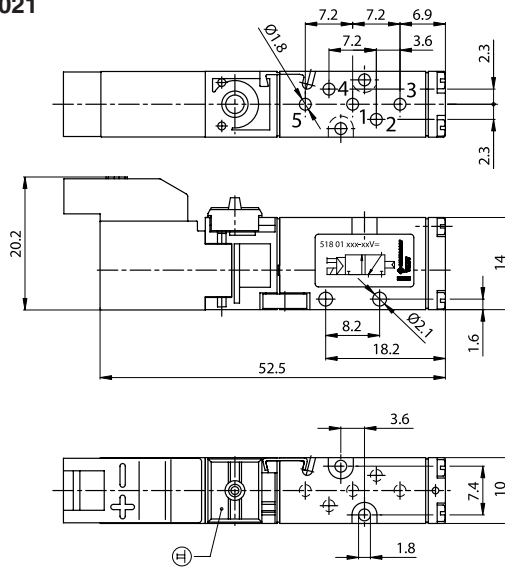

ELECTRICAL CONNECTION

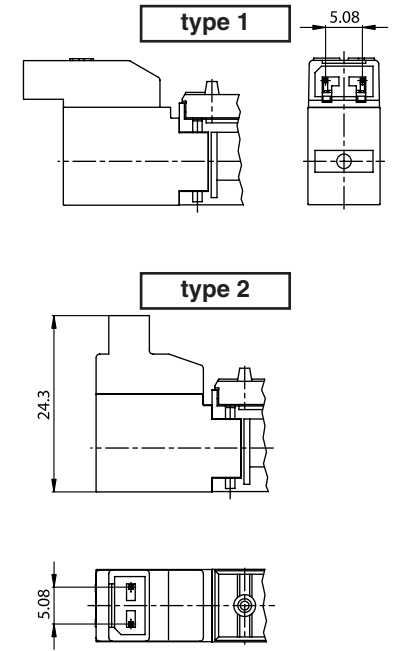

IMPULSE MICRO SPOOL-VALVE 5/2
cat.no. 51801023

weight	
spool-valve	2 connectors
0,037	0,010

- 1 = pressure
- 2,4 = outlets
- 3,5 = exhausts

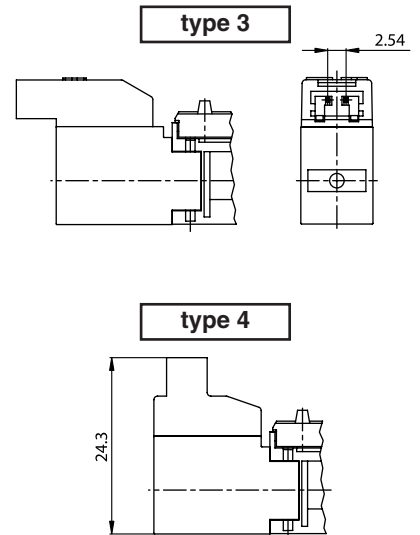
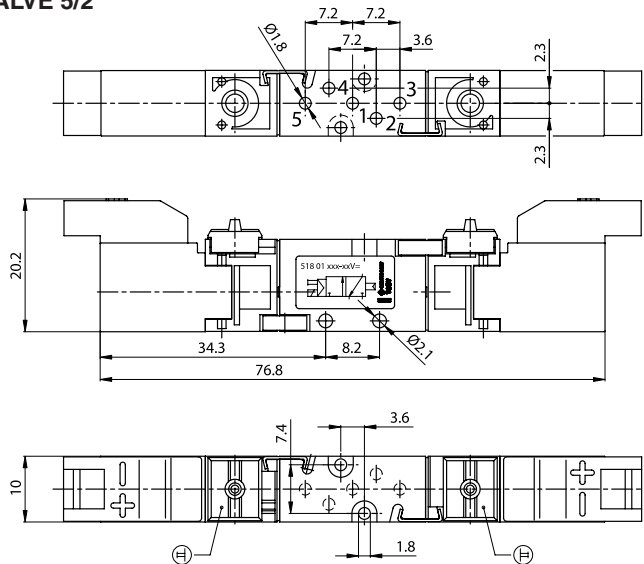

MICRO SPOOL-VALVES 5/3
cat.no. 51801031, 51801033

weight	
spool-valve	2 connectors
0,040	0,010

- 1 = pressure
- 2,4 = outlets
- 3,5 = exhausts

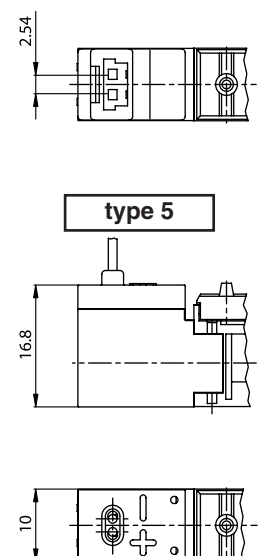
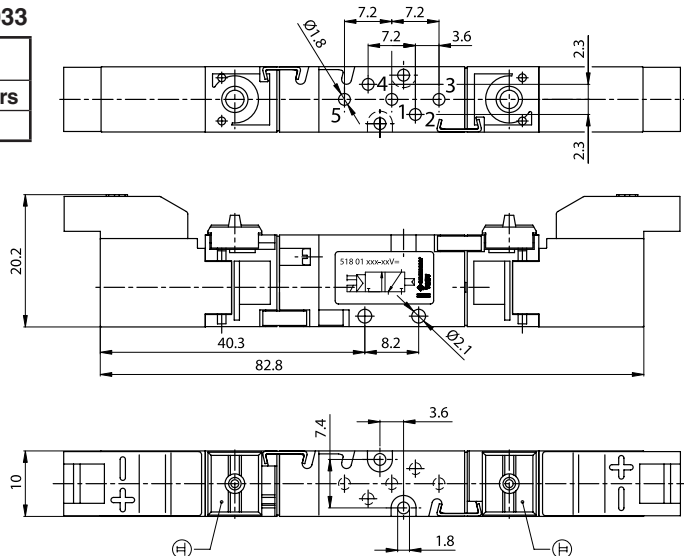

All leaflets are available on: www.asco.com

28 - Pneumatic Valves (3/2 - 5/2 - 5/3)



青岛秉诚自动化设备有限公司
地址：中国·青岛市重庆南路99号海尔云街甲3号楼7F

服务热线：4006-918-365
网址：<http://www.asco.store>

传真：(86-532)585-10-365
Email：sales@bechinass.com

SUBBASES

for solenoid air operated spool valves
with subbase-mounted body,
Ø M5 side ports

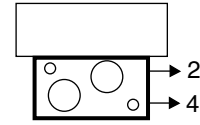

Series
355
Type
Micro 10

CONSTRUCTION

Utilization connector (2-4)

ØM5 (on sides)

Material

Light alloy

SUBBASES IDENTIFICATION - WEIGHT (kg)

subbase type	no. of spool valves	subbase code	subbase weight	port connection				
				1	3	5	2-4	82-84
single subbase	1	35500251	0,016	M5	M5	M5	M5	M3
multiple subbases	2	35500252	0,092	G 1/8	-	G 1/8	M5	M5
	3	35500253	0,120					
	4	35500254	0,142					
	5	35500255	0,165					
	6	35500256	0,190					
	7	35500257	0,213					
	8	35500258	0,236					
	9	35500259	0,260					
	10	35500260	0,284					



82-84 : Pilot exhaust

Multiple subbases :

The 1-5-82-84 ports can be connected at both ends. Subbases are delivered with sealing plugs.

Blanking plate: **cat.no. 88135533**

DIMENSIONS (mm)

3/2 - 5/2 - 5/3 SPOOL-VALVES ON SIMPLE SUBBASE (cat.no. 35500251)

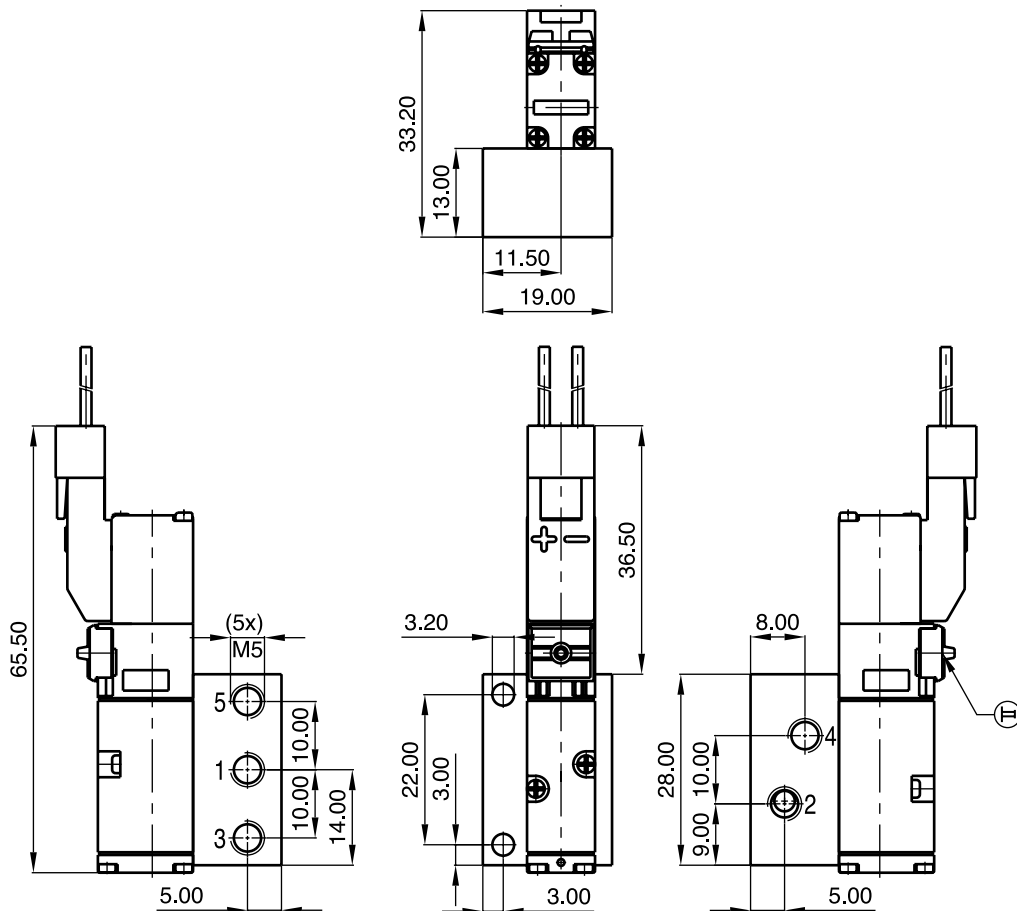

00315GB-2016/R01
Availability, design and specifications are subject to change without notice. All rights reserved.

All leaflets are available on: www.asco.com

DIMENSIONS (mm), WEIGHT (kg)

3/2 - 5/2 - 5/3 SPOOL-VALVES ON **MULTIPLE** SUBBASE
Solenoid operated micro spool valves subbase

subbase catalogue number	no. of spool valves	length		subbase weight
		L1	L2	
35500252	2	47,5	32,5	0,092
35500253	3	58	43	0,120
35500254	4	68,5	53,5	0,142
35500255	5	79	64	0,165
35500256	6	89,5	74,5	0,190
35500257	7	100	85	0,213
35500258	8	110,5	95,5	0,236
35500259	9	121	106	0,260
35500260	10	131,5	116,5	0,284

A: Blanking plate: **cat.no. 88135533**

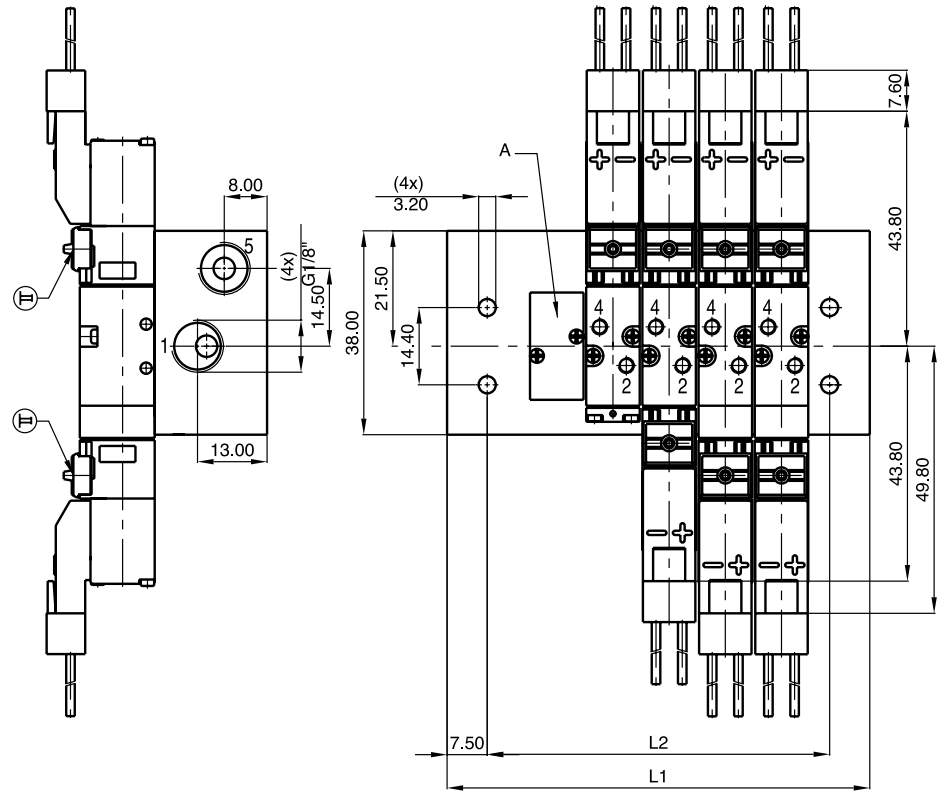
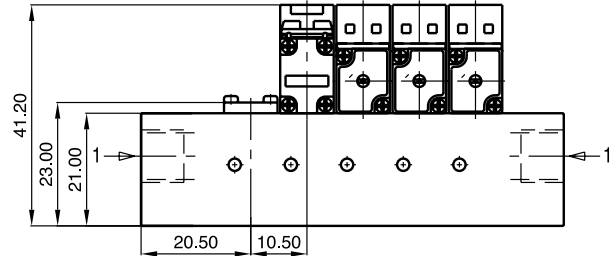

MINI SPOOL VALVES

solenoid air operated
plastic body
individual mounting or joinable subbase
G1/8 tapped body or 6 mm O.D instant fittings

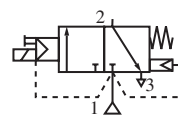

GENERAL

Fluid	Air or neutral gaz, filtered, lubricated or not
Operating pressure	1,5 to 8 bar
Ambient temperature	+5°C to +50°C
Flow (Qv at 6 bar)	400 l/min (ANR) - Kv : 5,7
Response time	energized 15 ms de-energized 45 ms
Connection	Instant fittings Ø 6 O.D. or G 1/4 subbases
Mounting	individual or joinable subbases

CONSTRUCTION

SPOOL VALVES	
Body	POM (polyacetal)
Cover	POM (polyacetal)
Internal parts	POM (polyacetal) and brass
Seals	NBR (nitrile)
Manual operator	Maintained, impulse Latchable in hold position (push-turn)

PILOT

Seals	NBR (nitrile)
Electrical equipment	Conforming to NF C79300 standard
Coil and iron circuit	Encapsulated

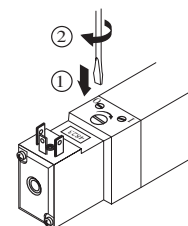
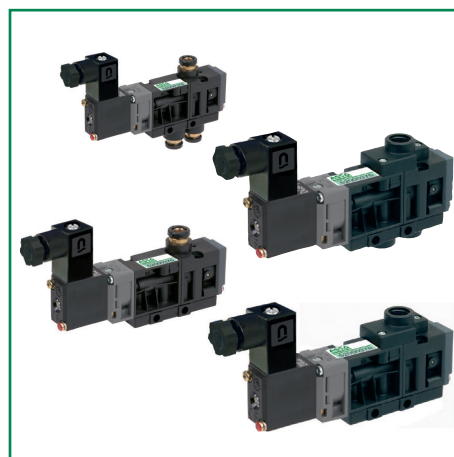

ELECTRICAL CHARACTERISTICS

voltages		consumption	insulation class	protection degree	electrical connection
~	24V, 115V, 230V - 50/60Hz	2 VA (1,5 W)	F	IP 65	spade plug size 15 connector, DIN 43650, 9,4 mm, industry standard B, rotatable by 90°
=	24V	1,6 W			

SPECIFICATIONS

function symbol	operators solenoid air operated pilot (14) return (12)	connection		catalogue number			
		port 2	ports 1-3	24V ~	115V ~	230V ~	24V =
	differential return	instant fitting 6 mm O.D.	inst. fitting 6mm O.D.	52000214	52000215	52000216	52000213
			subbase mounted	52000210	52000211	52000212	52000209
		tapped G 1/8	tapped G 1/8	52000194	52000195	52000196	52000193
			subbase mounted	52000190	52000191	52000192	52000189

3/2 NO version (operating pressure 2,5 to 8 bar) : on request

ACCESSORIES

visual indicator (LED) and electrical protection ()	24V =/~	88130401
	115V ~	88130402
	230V ~	88130403
connector size 15 with cable, 2 m long		88143567
connector size 15 with built-in visual indication and protection, with cable outlet, 2 m long ()	24V =/~	88143580

SUBBASES

possible mounting on joinable subbases. Fixing screws and seals are supplied with subbases

00438GB-2017/R01
Availability, design and specifications are subject to change without notice. All rights reserved.

DIMENSIONS (mm), WEIGHT (kg) 

Individual mounting version

Connection with instant fitting

Weight : 0,102

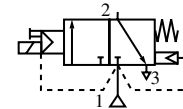
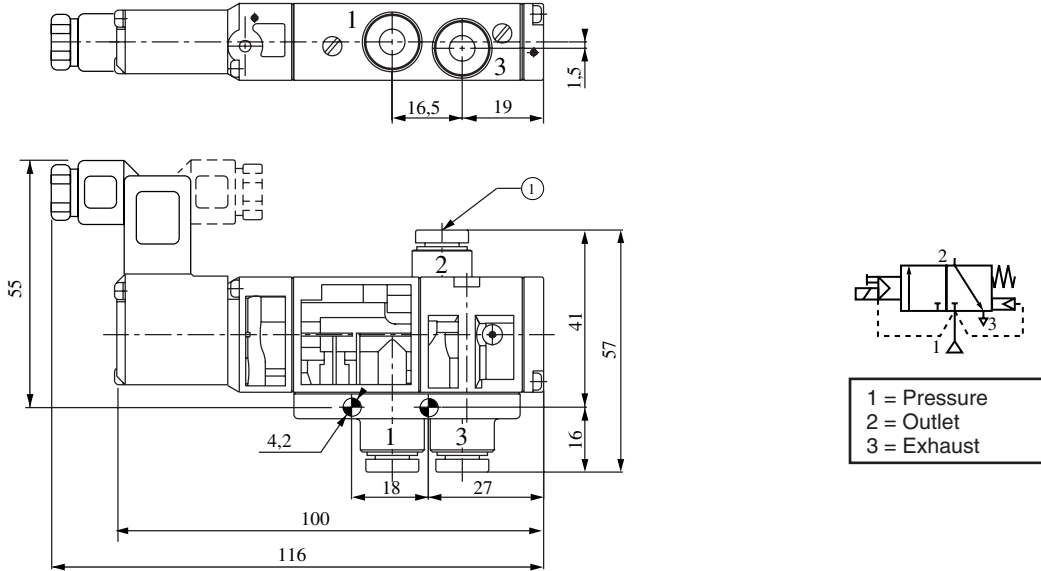

1 = Pressure
2 = Outlet
3 = Exhaust

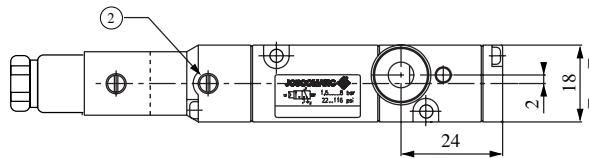

- ① 3 instant fittings Ø6 mm O. D. tube
- ② Manual operator

Tapped G 1/8 connection

Weight : 0,094

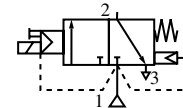
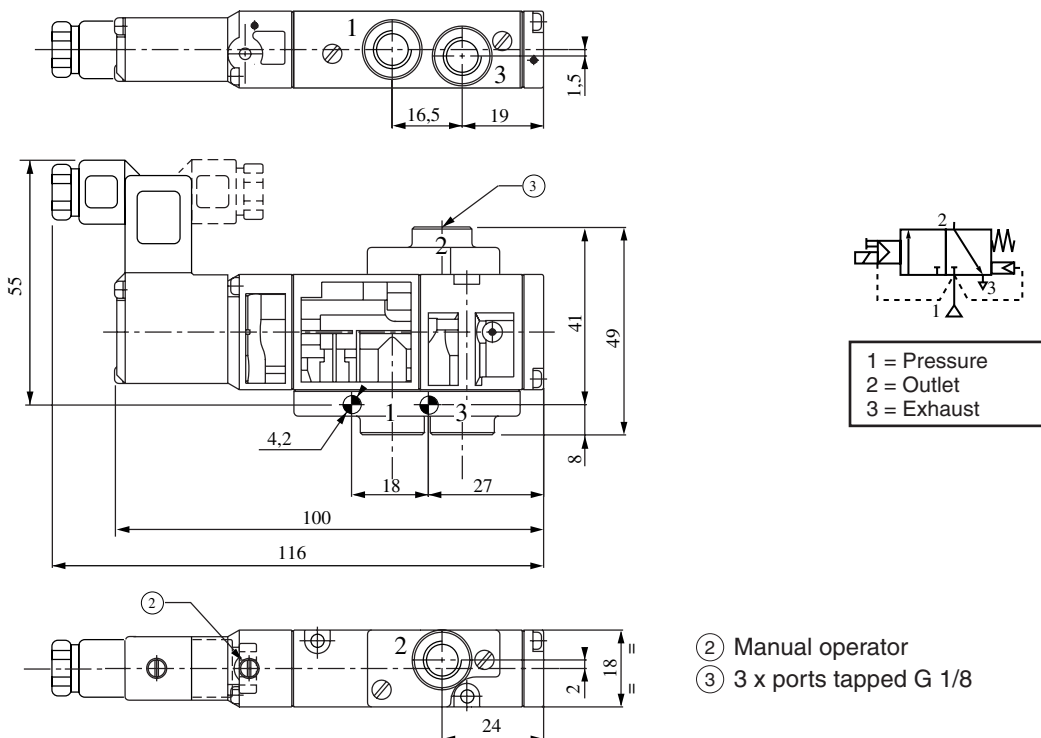

1 = Pressure
2 = Outlet
3 = Exhaust

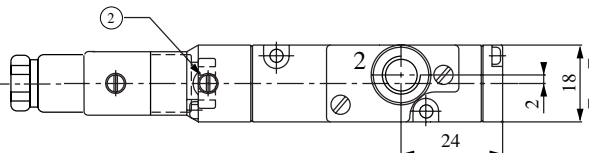

- ② Manual operator
- ③ 3 x ports tapped G 1/8

DIMENSIONS (mm), WEIGHT (kg) 

Subbase mounted version

Weight, valve only : 0,086

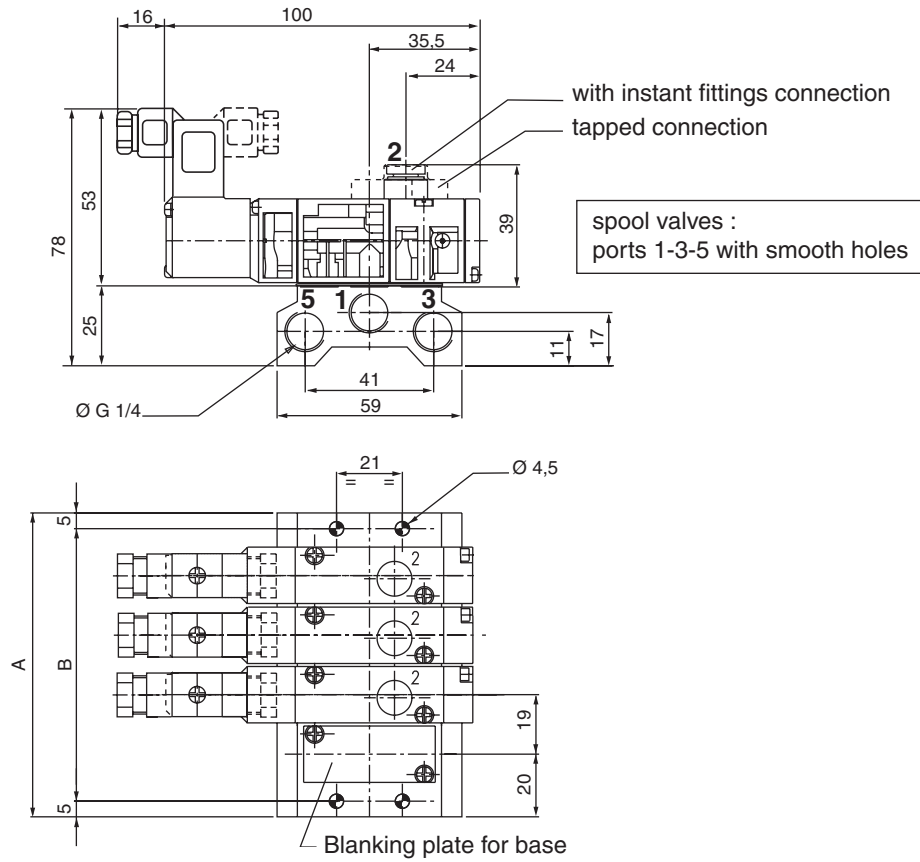

number of spool valves	A	B	weight*
2	59	49	0,145
3	78	68	0,195
4	97	87	0,240
5	116	106	0,290
6	135	125	0,340
7	154	144	0,385
8	173	163	0,435
9	192	182	0,485
10	211	201	0,530

* subbases only

GENERAL

Fluid	Air or neutral gaz, filtered, lubricated or not
Operating pressure	1,5 to 8 bar
Ambient temperature	+5°C to +50°C
Orifice size	519 : 2,5 mm; 520 : 4 mm; 521 : 6 mm
Flow (Qv at 6 bar)	series 519 175 l/min (ANR) - Kv : 2,5 series 520 600 l/min (ANR) - Kv : 8,5 series 521 1050 l/min (ANR) - Kv : 15

CONSTRUCTION

SPOOL VALVES

Body	Anodised white aluminium
Cover	POM (polyacetal)
Internal parts	Stainless steel, light alloy and POM (polyacetal)
Seals	NBR (nitrile)
Manual operator	Maintained, impulse Latchable in hold position (push-turn)

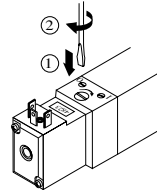

PILOT

Seals	NBR (nitrile)
Electrical equipment	Conforming to NF C79300 standard
Coil and iron circuit	Encapsulated

ELECTRICAL CHARACTERISTICS

voltages		consumption	insulation class	protection degree	electrical connection
~	24V, 115V, 230V - 50/60Hz	2 VA (1,5 W)	F	IP 65	spade plug size 15 connector, DIN 43650, 9,4 mm, industry standard B, rotatable by 90°
=	24V	1,6 W			

SPECIFICATIONS

function symbol	operators solenoid air operated pilot (14) return (12)	response time (ms)		voltages	catalogue number		
		energized	de-energized		serie 519	serie 520	serie 521
	spring return	20	30	24V ~ 115V ~ 230V ~	- - -	52000386 52000387 52000388	- - -
	differential return	20	30	24V ~ 115V ~ 230V ~	51900002 51900003 51900004	52000002 52000003 52000004	52100002 52100003 52100004
				24V =	51900001	52000001	52100001
	solenoid air return	20	-	24V ~ 115V ~ 230V ~	51900006 51900007 51900008	52000006 52000007 52000008	52100006 52100007 52100008
	pressure held W1	20	50	24V ~ 115V ~ 230V ~	51900010 51900011 51900012	52000010 52000011 52000012	52100010 52100011 52100012
				24V =	51900009	52000009	52100009
pressure applied W2				20	50	24V ~ 115V ~ 230V ~	51900126 51900127 51900128
	24V =	51900129	52000129			52100129	
	pressure release W3	20	50			24V ~ 115V ~ 230V ~	51900087 51900088 51900089
24V =				51900090	52000090	52100090	

OPTIONS AND ACCESSORIES

UR approval « UL Recognized »	24V =/~	612102
visual indicator (LED) and electrical protection ()	24V =/~ 115V ~ 230V ~	88130401 88130402 88130403
connector size 15 with cable, 2 m long		88143567
connector size 15 with built-in visual indication and protection, with cable outlet, 2 m long ()	24V =/~	88143580
flange for ports 2 - 4 with instant fittings for flexible tube 6 mm O.D. (series 520)		88135532

SUBBASES : possible mounting on joinable subbases (). Fixing screws and seals are supplied with subbases

All leaflets are available on: www.asco.com

DIMENSIONS (mm), WEIGHT (kg)

5/2 differential return and spring return

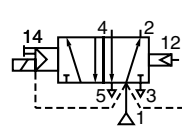
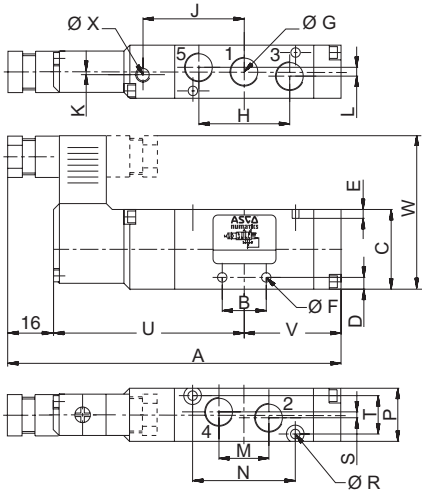

series	A	V
519	97,5	25
520	114	33,2
521	131,3	41,6

weight	
519	0,085
520	0,095
521	0,155

series	B	C	D	E	ØF	ØG	H	J	K	L	M	N	P	ØR	S	T	U	W	ØX	
5/2	519	11	26	4	4	3,3	M5	21,6	26	-	-	11	19	15	2,7	6	11	56,5	52	4
	520	15	27	6	3	3,3	G1/8	32,4	34,3	1	3	16,2	35	18	3,2	-	13	64,8	54,5	4
	521	22	31	6,5	4	4,3	G1/4	44	43,2	-	4	22	50	22	4,2	4	16	73,7	56,5	3

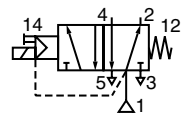

series	A	V
519	97,5	-
520	123,3	42,5
521	131,3	-

5/2 solenoid air return

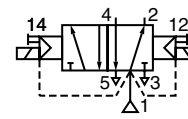
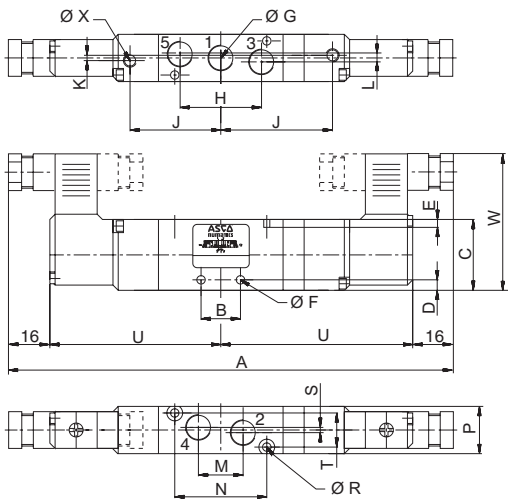

weight	
519	0,135
520	0,160
521	0,200

series	A	B	C	D	E	ØF	ØG	H	J	K	L	M	N	P	ØR	S	T	U	W	ØX	
5/2	519	145	11	26	4	4	3,3	M5	21,6	26	-	-	11	19	15	2,7	6	11	56,5	52	4
	520	161,5	15	27	6	3	3,3	G1/8	32,4	34,3	2	3	16,2	35	18	3,2	-	13	64,8	54,5	4
	521	179,5	22	31	6,5	4	4,3	G1/4	44	43,2	-	4	22	50	22	4,2	4	16	73,7	56,5	3

5/3 solenoid air return

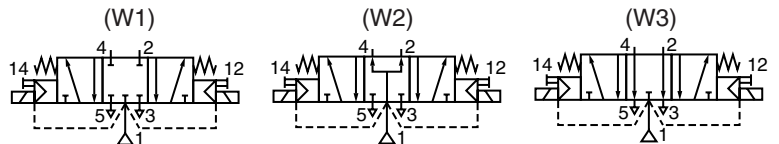
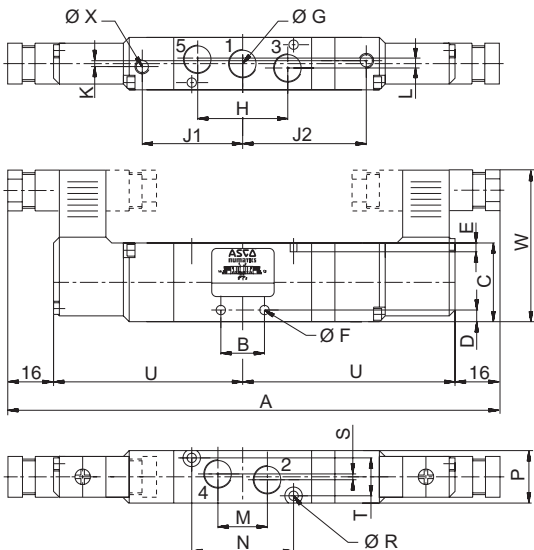

series	A	B	C	D	E	ØF	ØG	H	J1	J2	K	L	M	N	P	ØR	
5/3	519	153	11	26	4	4	3,3	M5	21,6	26	34	-	-	11	19	15	2,7
	520	170,3	15	27	6	3	3,3	G1/8	32,4	34,3	43,3	1	3	16,2	35	18	3,2
	521	188,3	22	31	6,5	4	4,3	G1/4	44	43,2	52,1	-	4	22	50	22	4,2

series	S	T	U	V	W	ØX	weight	
5/3	519	6	11	56,5	64,5	52	4	0,140
	520	-	13	64,8	73,7	54,5	4	0,170
	521	4	16	73,7	82,6	56,5	3	0,210

00439GB-2017/R01
Availability, design and specifications are subject to change without notice. All rights reserved.

All leaflets are available on: www.asco.com

SPECIFICATIONS

number of valves	catalogue number		
	519 (M5)	520 (G 1/8)	521 (G 1/4)
2	35500324	35500333	35500342
3	35500325	35500334	35500343
4	35500326	35500335	35500344
5	35500327	35500336	35500345
6	35500328	35500337	35500346
7	35500329	35500338	35500347
8	35500330	35500339	35500348
9	35500331	35500340	35500349
10	35500332	35500341	35500350
flange (1)	-	88135532	-
blanking plate (2)	88135526	88135527	88135528

Subbases in light alloy are supplied with screws and seals for valve adaptation.
Ports 1-3-5 can be connected at the 2 subbase ends.
These subbases come with 3 plugs for ports 1-3-5.

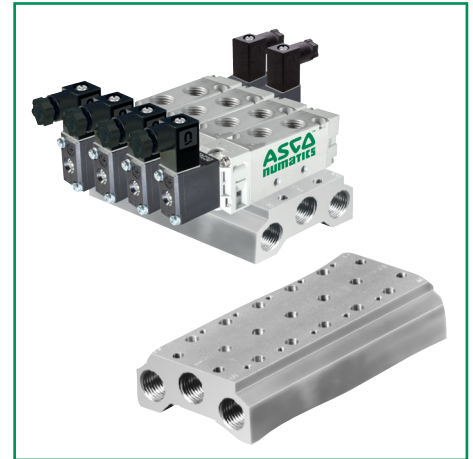

MOUNTING RECOMMENDATIONS

5 spool valves at most can be **simultaneously** operated without pressure loss. To operated more valves, pressure must be supplied through appropriate inlets on each side of the subbase.

DIMENSIONS (mm), WEIGHT (kg)



Solenoid air operator

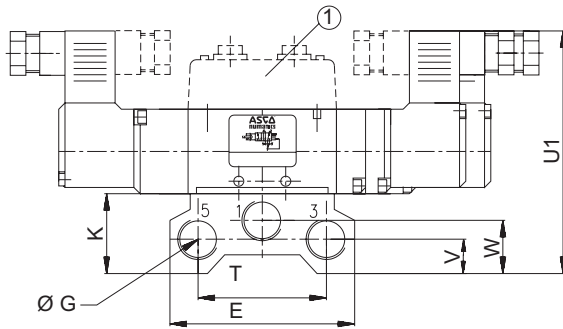

Air operator

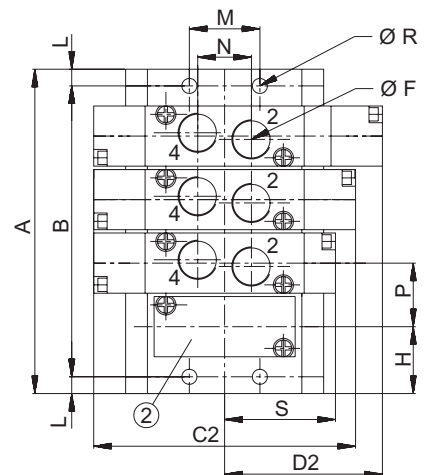
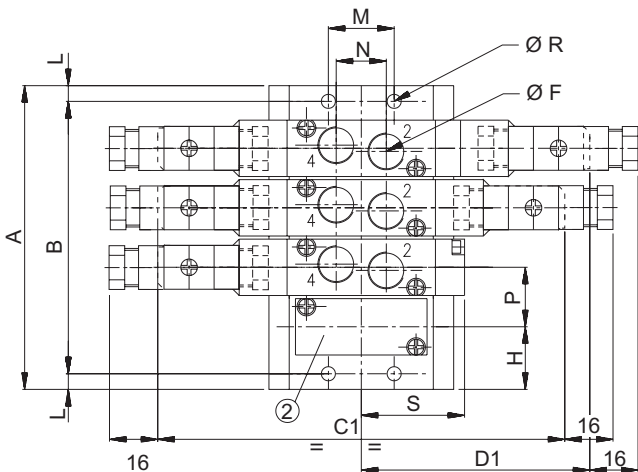
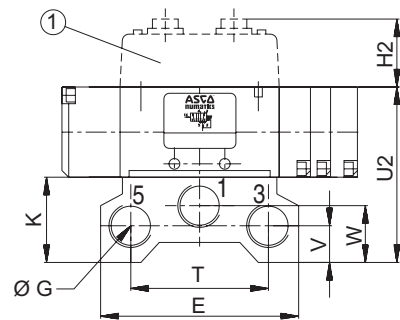

* subbases only

number of valves	A			B			weight*		
	519	520	521	519	520	521	519	520	521
2	59	59	77	41	49	63	105	145	300
3	75	78	100	57	68	86	035	195	390
4	91	97	123	73	87	109	165	240	485
5	107	116	146	89	106	132	195	290	575
6	123	135	169	105	125	155	225	340	670
7	139	154	192	121	144	178	250	385	760
8	155	173	215	137	163	201	280	435	855
9	171	192	238	153	182	224	310	485	945
10	187	211	261	169	201	247	340	530	1040

- ① Flange for ports 2-4 with instant fittings for flexible tube 6 mm O.D. (520), and with pressure indicators
- ② Blanking plate for base

series	C1	C2	D1	D2	E	ØF	ØG	H	H2	K	L	M	N	P	ØR	S	T	U1	U2	V	W
519	113	61	64,5	38,5	46	M5	G1/8	21,5	15	20	9	16	11	16	4,5	25	32	72	46	8	13
520	129,5	85	73,2	51,5	59	G1/8	G1/4	20	23	25	5	21	16,2	19	4,5	33,5	41	80	52,5	11	17
521	143,7	100	82,6	59	74	G1/4	G3/8	27	-	30	7	26	22	23	5,5	41,5	52	87,5	62	13	19

Series 520 spring return, dimension S = 51

All leaflets are available on: www.asco.com

36 - Pneumatic Valves (5/2 - 5/3)



青岛秉诚自动化设备有限公司
地址：中国·青岛市重庆南路99号海尔云街甲3号楼7F

服务热线：4006-918-365
网址：<http://www.asco.store>

传真：(86-532)585-10-365
Email：sales@bechinas.com

CONSTRUCTION

Subbase and flange in glass filled polyamide 6/6 (PA + FG)
Pressure indicator for ports 2 and 4, on flange, in polyether

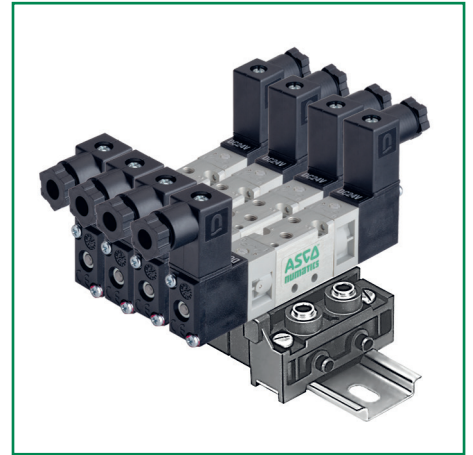

SPECIFICATIONS

description	cat. number
joinable subbase + 1 flange (with instant fittings for tube 4 mm O.D.) + locking screw	35500149
set of 2 ends (with instant fittings for tube 6 mm O.D.)	30400001
intermediate supply module (with instant fittings for 6 mm O.D.)	30400004
flange for ports 2 - 4, with pressure indicators and instant fittings for flexible tube 4 mm O.D.	88135525
blanking plate for base series 519	88135526
visual indicator (LED) and electrical protection (see section "Coils and Accessories")	24V ~/~ 88130401 115V ~ 88130402 230V ~ 88130403

DIMENSIONS (mm)

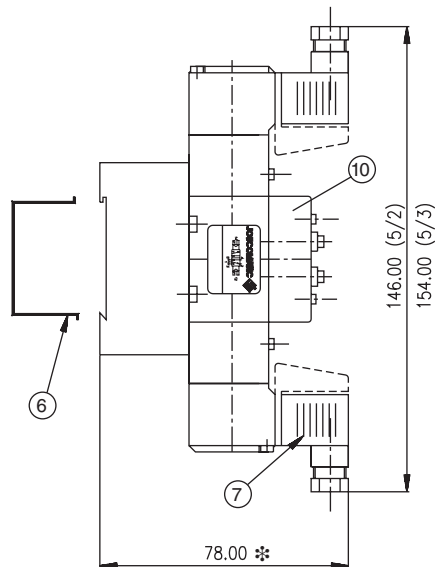
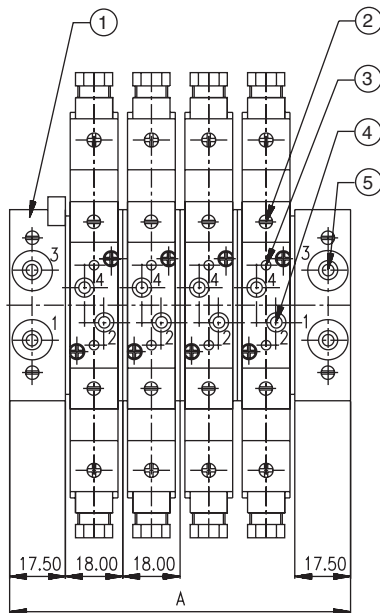

MOUNTING WITH 2 DIFFERENT PRESSURE SUPPLIES

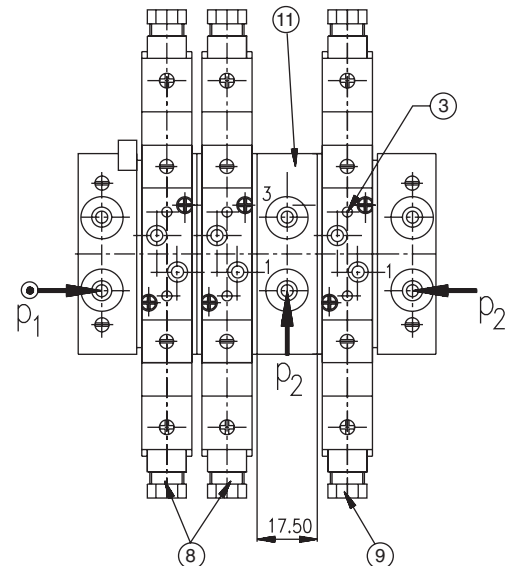

number of valves	3	4	5	6	7	8
A **	89	107	125	143	161	179

NOTE : Pressure supply (1) and exhaust (3) ports can be connected to the left or to the right side [plug unused port (1)]
For pressure supply in P2, plug the port left unused
* + 15 mm for plug removal
** When mounting with an intermediate supply module, add 17,5 mm to dimension A

- ① End plate
- ② Manual operator (Push - Turn)
- ③ Pressure indicator on ports 2 and 4 (on flange)
- ④ Instant fittings for flexible tube 4 mm O.D.
- ⑤ Instant fittings for flexible tube 6 mm O.D.
- ⑥ Symmetrical rail EN 50 022
- ⑦ Connector rotatable x 180°
- ⑧ Valves with pressure supply in P1
- ⑨ Valve(s) with pressure supply in P2
- ⑩ Flange for ports 2 - 4
- ⑪ Intermediate supply module for 2 different pressure supplies

All leaflets are available on: www.asco.com

All leaflets are available on: www.asco.com

38 - Pneumatic Valves (5/2 - 5/3)



青岛秉诚自动化设备有限公司
地址：中国·青岛市重庆南路99号海尔云街甲3号楼7F

服务热线：4006-918-365
网址：<http://www.asco.store>

传真：(86-532)585-10-365
Email：sales@bechinas.com

FEATURES

- Reliability: steel spool & sleeve technology with long service life
- Robust valve design, particularly recommended for use in high-temperature or dirty environments

GENERAL

Fluids Air or neutral gas, filtered, lubricated or not
Operating pressure 1 to 10 bar (with internal supply to pilot)
 -0,950 to 15 bar (with external supply to pilot)
Ambient temperature -20°C to +80°C
Flow (Qv at 6 bar) See "SPECIFICATIONS"

CONSTRUCTION

Body Aluminium, anodised, painted grey
Internal parts Stainless steel, POM (polyacetal), aluminium
Static seals NBR (nitrile)

INTEGRATED PILOT

Seals NBR (nitrile)
Electrical equipment Conforming to VDE 0580
Solenoid coil Encapsulated
Exhaust Over brass exhaust protector

ELECTRICAL CHARACTERISTICS

	voltage	consumption		insulation class	protection degree	electrical connection
		inrush	hold			
~	24V - 48V - 115V - 230V / 50Hz	10 VA	7 VA	F	IP 65	spade plug size 22 connector DIN 43650, 11 mm industry standard B
=	24V - 48V	3,35 W				

SPECIFICATIONS

	function symbol	operators pilot (14) solenoid air operated return (12)	port size	débit		catalogue number without connector (1)	(M)				
				at 6 bar (l/min)	Kv (m³/h)						
5/2		spring return	G 1/8	1000	0,87	L11BA452XG000YY	●				
			G 1/4			L12BA452XG000YY					
5/3		solenoid air operated return	G 1/8			1000	0,87	L11BB452XG000YY	●		
			G 1/4					L12BB452XG000YY			
			pressure held W1					G 1/8		L11BB652XG000YY	●
								G 1/4		L12BB652XG000YY	
				pressure applied W2	G 1/8			L11BB752XG000YY		●	
					G 1/4			L12BB752XG000YY			
pressure released W3	G 1/8	L11BB552XG000YY	●								
	G 1/4	L12BB552XG000YY									

(M) Type of manual operator on pilot(s): ● : maintained

(1) For connectors:

type of current	X
AC (alternating current)	0
DC (direct current)	B

voltage	YY
24V DC	61
115 VAC - 50/60 Hz	30
24 VAC - 50/60 Hz	20
230 VAC - 50/60 Hz	40

OPTIONS (on request)

- Low power consumption 1,4 W (only in DC)
- Version for higher pressures up to 15 bar
- Version for higher temperatures up to 150 °C
- Stainless steel body
- Equipment for use in potentially explosive gas or dust atmospheres (ATEX directive 2014/34/EU)

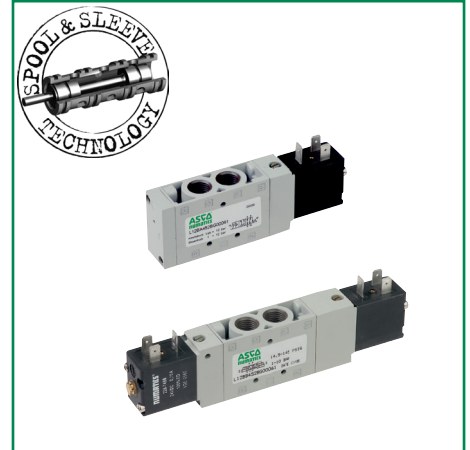

00635GB-2017/R01
Availability, design and specifications are subject to change without notice. All rights reserved.

DIMENSIONS (mm), WEIGHT (kg)

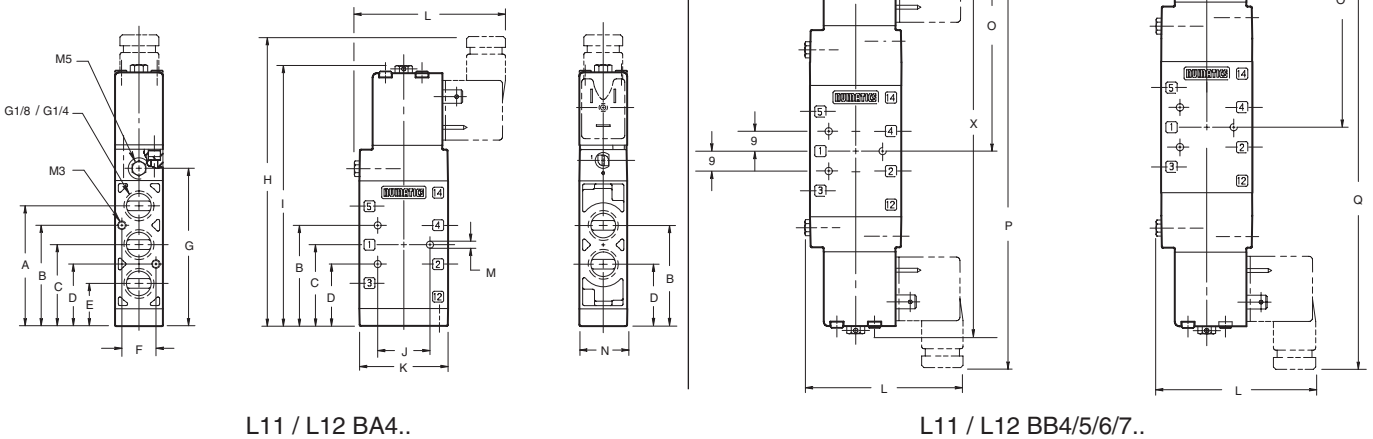

L11 / L12 BA4..

L11 / L12 BB4/5/6/7..

External air supply in M5

catalogue number	A	B	C	D	E	F	G	H	I	J	K	L	M	N	O	P	Q	weight
L11BA4.. L12BA4..	56,1	47,0	38,1	29,0	19,8	15,7	73,6	137,4	123,2	24,4	41,1	70,4	3,3	22,4	109,7	209,0	219,5	0,270
L11BB4/5/6/7.. L12BB4/5/6/7..																		0,420

SUBBASES

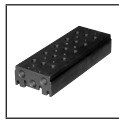

Multiple subbase
front mounting
threaded ports G 1/4

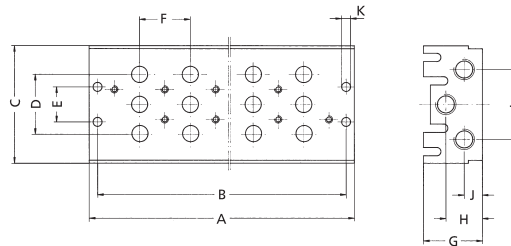

number of valves	A	B	C	D	E	F	G	H	J	K	L	weight	catalogue number
2	88,5	78,5	70,6	36	21	30,5	35,5	22	11	5,3	42	0,410	106-540
3	119,0	109,0	70,6	36	21	30,5	35,5	22	11	5,3	42	0,550	106-541
4	149,5	139,5	70,6	36	21	30,5	35,5	22	11	5,3	42	0,690	106-542
5	180,0	170,0	70,6	36	21	30,5	35,5	22	11	5,3	42	0,830	106-543
6	210,5	200,5	70,6	36	21	30,5	35,5	22	11	5,3	42	0,970	106-544
7	241,0	231,0	70,6	36	21	30,5	35,5	22	11	5,3	42	1,120	106-545
8	271,5	261,5	70,6	36	21	30,5	35,5	22	11	5,3	42	1,260	106-546
9	302,0	292,0	70,6	36	21	30,5	35,5	22	11	5,3	42	1,400	106-547
10	332,5	322,5	70,6	36	21	30,5	35,5	22	11	5,3	42	1,540	106-548
11	363,0	353,0	70,6	36	21	30,5	35,5	22	11	5,3	42	1,680	106-549
12	393,5	383,5	70,6	36	21	30,5	35,5	22	11	5,3	42	1,820	106-550

Note: Valves can only be mounted on subbase with adapter plate 239-311

ACCESSORIES

illustration	designation	application	dimensions			weight	catalogue number
			length	width	height		
	Adapter plate*	1 plate per station	59,2	22,1	5,6	0,020	239-311
	Blanking plate**	only for multiple subbase, front mounting	59,2	22,1	11,9	0,040	239-288
-	Blocking plugs	to separate channels "1", "3" & "5"	-	-	-	-	20.5499
-	Blocking screws G 1/4	to close ports "1" and/or "3" & "5"	-	-	-	-	AJ233.03-N

* Including screws and seals

** Blanking plate inclusive of adapter plate 239-311

All leaflets are available on: www.asco.com

40 - Pneumatic Valves (5/2 - 5/3)



青岛秉诚自动化设备有限公司
地址：中国·青岛市重庆南路99号海尔云街甲3号楼7F

服务热线：4006-918-365
网址：<http://www.asco.store>

传真：(86-532)585-10-365
Email：sales@bechinas.com

FEATURES

- Reliability: steel spool & sleeve technology with long service life
- Robust valve design, particularly recommended for use in high-temperature or dirty environments

GENERAL

Fluids	Air or neutral gas, filtered, lubricated or not
Operating pressure	1 to 10 bar (with internal supply to pilot) -0,950 to 15 bar (with external supply to pilot)
Ambient temperature	-20°C to +80°C
Flow (Qv at 6 bar)	See "SPECIFICATIONS"

CONSTRUCTION

Body	Aluminium, anodised, painted grey
Internal parts	Stainless steel, POM (polyacetal), aluminium
Static seals	NBR (nitrile)

INTEGRATED PILOT

Seals	NBR (nitrile)
Electrical equipment	Conforming to VDE 0580
Solenoid coil	Encapsulated
Exhaust	Over brass exhaust protector

ELECTRICAL CHARACTERISTICS

	voltage	consumption		insulation class	protection degree	electrical connection
		inrush	hold			
~	24V - 48V - 115V - 230V / 50Hz	10 VA	7 VA	F	IP 65	spade plug size 22 connector DIN 43650, 11 mm industry standard B
=	24V - 48V	3,35 W				

SPECIFICATIONS

	function symbol	operators pilot (14) solenoid air operated return (12)	Anschluss	débit		catalogue number without connector (1)	(M)
				at 6 bar (l/min)	Kv (m³/h)		
5/2		spring return	G 1/4	1700	1,48	L22BA452XG000YY	●
			G 3/8			L23BA452XG000YY	
		solenoid air operated return	G 1/4			L22BB452XG000YY	●
			G 3/8			L23BB452XG000YY	
5/3		pressure held W1	G 1/4	1700	1,48	L22BB652XG000YY	●
			G 3/8			L23BB652XG000YY	
		pressure applied W2	G 1/4			L22BB752XG000YY	●
			G 3/8			L23BB752XG000YY	
		pressure released W3	G 1/4			L22BB552XG000YY	●
			G 3/8			L23BB552XG000YY	

(M) Type of manual operator on pilot(s): ● : maintained

(1) For connectors:

OPTIONS (upon request)

- Low power consumption 1,4 W (only in DC)
- Version for higher pressures to 15 bar (21 bar).
- Version for higher temperatures up to 150 °C.
- Stainless steel body
- Equipment for use in potentially explosive gas or dust atmospheres (ATEX directive 2014/34/EU)



type of current	X
AC (alternating current)	0
DC (direct current)	B

voltage	YY
24V DC	61
115 VAC - 50/60 Hz	30
24 VAC - 50/60 Hz	20
230 VAC - 50/60 Hz	40

00635GB-2017/R01
Availability, design and specifications are subject to change without notice. All rights reserved.

DIMENSIONS (mm), WEIGHT (kg) 

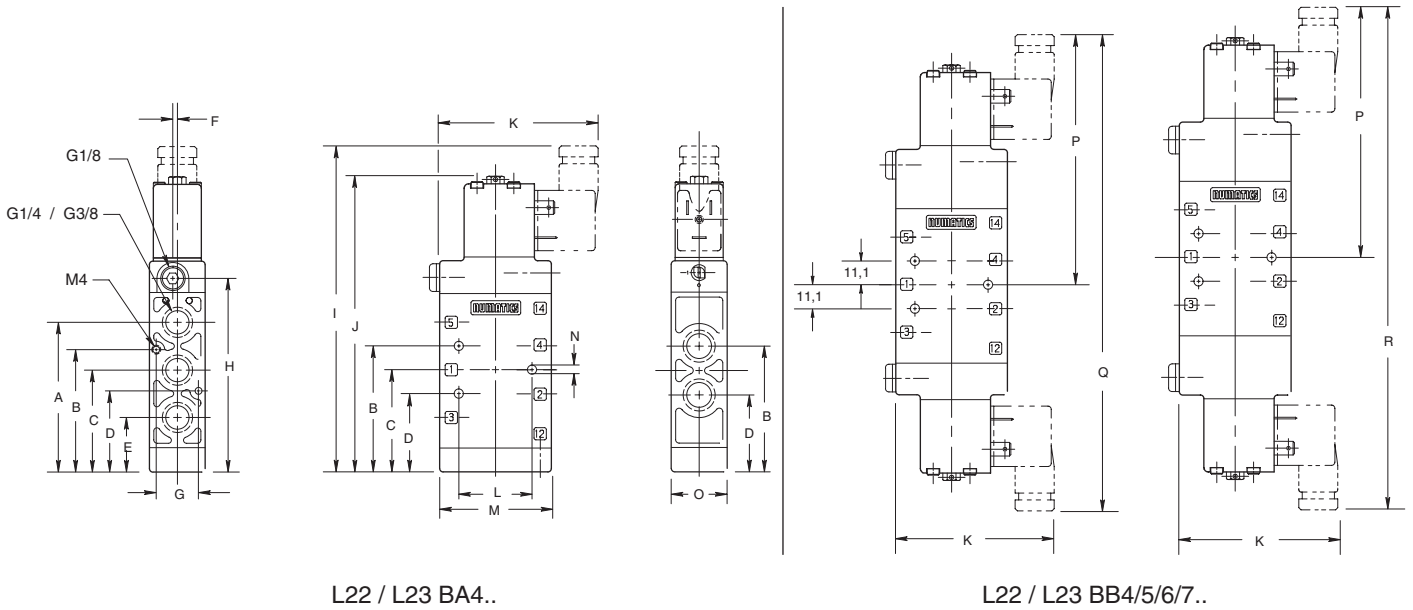

L22 / L23 BA4..

L22 / L23 BB4/5/6/7..

External air supply in G 1/8

catalogue number	A	B	C	D	E	F	G	H	I	J	K	L	M	N	O	P	Q	R	weight	
L22BA4..	69,1	57,9	47,0	35,8	24,6	2,0	19,1	89,7	152,1	136,7	72,9	32,3	50,8	4,3	25,4	118,4	223,0	236,7	0,390	
L23BA4..																			0,550	
L22BB4/5/6/7..																			0,550	
L23BB4/5/6/7..																				

SUBBASES



Multiple subbase
Front mounting
Threaded ports G 3/8

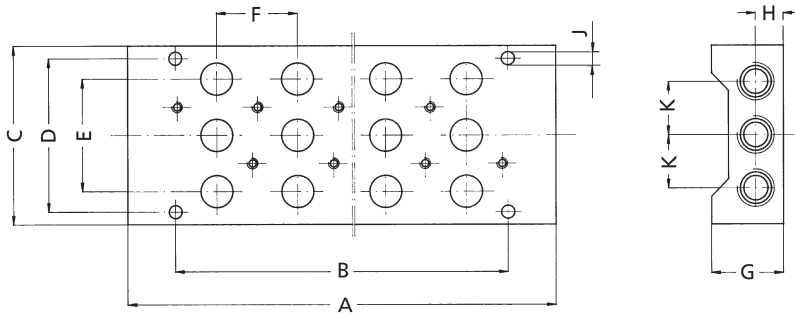

number of valves	dimensions											weight	catalogue number
	A	B	C	D	E	F	G	H	J	K			
2	105,4	67,0	70,5	63,4	44,4	32,0	30,6	212,4	4,1	22,2	0,410	106-715	
3	137,4	99,4	70,5	63,4	44,4	32,0	30,6	212,4	4,1	22,2	0,540	106-716	
4	169,4	131,4	70,5	63,4	44,4	32,0	30,6	212,4	4,1	22,2	0,670	106-717	
5	201,4	163,4	70,5	63,4	44,4	32,0	30,6	212,4	4,1	22,2	0,800	106-718	
6	233,4	195,4	70,5	63,4	44,4	32,0	30,6	212,4	4,1	22,2	0,939	106-719	
7	265,4	255,4	70,5	63,4	44,4	32,0	30,6	212,4	4,1	22,2	1,060	106-720	
8	297,4	259,4	70,5	63,4	44,4	32,0	30,6	212,4	4,1	22,2	1,190	106-721	
9	329,4	291,4	70,5	63,4	44,4	32,0	30,6	212,4	4,1	22,2	1,320	106-722	
10	361,4	323,4	70,5	63,4	44,4	32,0	30,6	212,4	4,1	22,2	1,450	106-723	
11	393,4	355,4	70,5	63,4	44,4	32,0	30,6	212,4	4,1	22,2	1,580	106-724	
12	425,4	387,4	70,5	63,4	44,4	32,0	30,6	212,4	4,1	22,2	1,710	106-725	

Note: Valves can only be mounted on subbase with adapter plate 239-312

All leaflets are available on: www.asco.com

42 - Pneumatic Valves (5/2 - 5/3)



青岛秉诚自动化设备有限公司
地址：中国·青岛市重庆南路99号海尔云街甲3号楼7F

服务热线：4006-918-365
网址：<http://www.asco.store>

传真：(86-532)585-10-365
Email：sales@bechinas.com

SUBBASES



Multiple subbase
Rear mounting
Threaded ports G 3/8

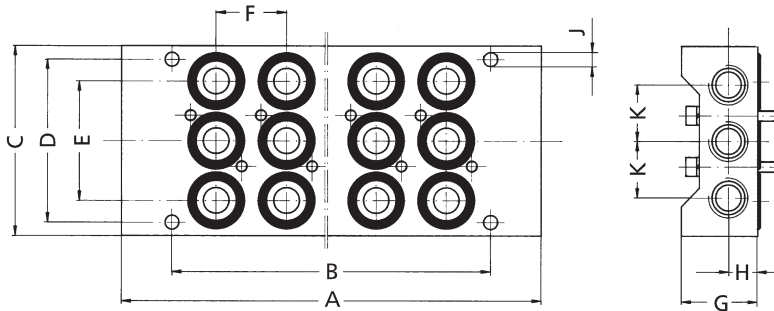

number of valves	dimensions										weight	catalogue number
	A	B	C	D	E	F	G	H	J	K		
2	99,6	61,0	70,5	63,4	44,4	26,2	28,7	11,4	4,1	22,2	0,360	229-979
3	127,7	87,1	70,5	63,4	44,4	26,2	28,7	11,4	4,1	22,2	0,460	229-980
4	151,9	113,3	70,5	63,4	44,4	26,2	28,7	11,4	4,1	22,2	0,560	229-981
5	178,1	139,4	70,5	63,4	44,4	26,2	28,7	11,4	4,1	22,2	0,660	229-982
6	204,2	165,6	70,5	63,4	44,4	26,2	28,7	11,4	4,1	22,2	0,750	229-983
7	230,4	191,8	70,5	63,4	44,4	26,2	28,7	11,4	4,1	22,2	0,850	229-984
8	256,5	217,9	70,5	63,4	44,4	26,2	28,7	11,4	4,1	22,2	0,950	229-985
9	282,7	244,1	70,5	63,4	44,4	26,2	28,7	11,4	4,1	22,2	1,050	229-986
10	308,9	270,3	70,5	63,4	44,4	26,2	28,7	11,4	4,1	22,2	1,140	229-987
11	335,0	296,4	70,5	63,4	44,4	26,2	28,7	11,4	4,1	22,2	1,240	229-988
12	361,2	322,6	70,5	63,4	44,4	26,2	28,7	11,4	4,1	22,2	1,340	229-989

Including screws and seals
NPTF thread upon request



P supply rail
Threaded ports G 3/8

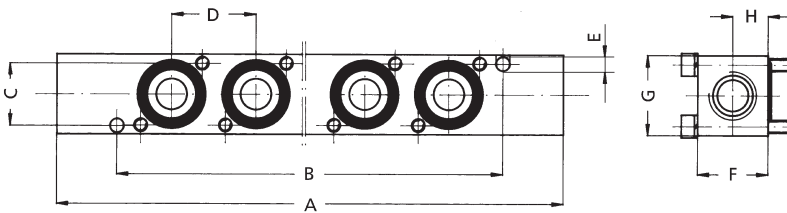

number of valves	dimensions									weight	catalogue number
	A	B	C	D	E	F	G	H			
2	99,6	61,0	19,0	26,2	4,1	22,9	24,6	11,4	0,110	229-957	
3	127,7	87,1	19,0	26,2	4,1	22,9	24,6	11,4	0,140	229-958	
4	151,9	113,3	19,0	26,2	4,1	22,9	24,6	11,4	0,170	229-959	
5	178,1	139,4	19,0	26,2	4,1	22,9	24,6	11,4	0,200	229-960	
6	204,2	165,6	19,0	26,2	4,1	22,9	24,6	11,4	0,230	229-961	
7	230,4	191,8	19,0	26,2	4,1	22,9	24,6	11,4	0,260	229-962	
8	256,5	217,9	19,0	26,2	4,1	22,9	24,6	11,4	0,290	229-963	
9	282,7	244,1	19,0	26,2	4,1	22,9	24,6	11,4	0,330	229-964	
10	308,9	270,3	19,0	26,2	4,1	22,9	24,6	11,4	0,360	229-965	
11	335,0	296,4	19,0	26,2	4,1	22,9	24,6	11,4	0,390	229-966	
12	361,2	322,6	19,0	26,2	4,1	22,9	24,6	11,4	0,420	229-967	

Including screws and seals
NPTF thread upon request

00635GB-2017/R01
Availability, design and specifications are subject to change without notice. All rights reserved.

All leaflets are available on: www.asco.com

ACCESSORIES

illustration	designation	application	dimensions			weight	catalogue number
			length	width	height		
	Valve isolating plate*	to block supply channel 1 for valve replacement without system depressurisation	70,1	25,4	20,0	0,150	10.6445
	Adapter plate*	1 plate per station only for multiple subbase, front mounting	70,1	25,4	7,14	0,020	239-312
	Blanking plate*	only for multiple subbase, front mounting	70,1	25,4	13,5	0,050	239-471
	Blanking plate*	only for multiple subbase, rear mounting	71,1	25,4	6,35	0,030	229-991
	Blanking plate*	only for P supply rail	25,4	24,6	6,35	0,020	229-990
	Sandwich flow regulator*	only for multiple subbase, front and rear mounting	—	—	—	0,080	239-209
—	Blocking plugs	to separate channels "1", "3" & "5"	—	—	—	—	20.5499
—	Blocking screws G 3/8	to close ports "1" and/or "3" & "5"	—	—	—	—	AJ233.04-N

* Including screws and seals

MOUNTING ARRANGEMENT

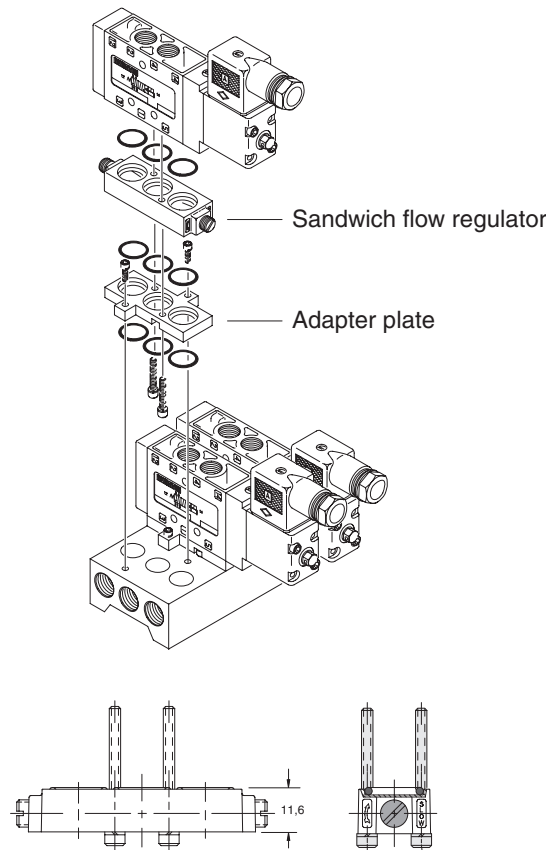

All leaflets are available on: www.asco.com

44 - Pneumatic Valves (5/2 - 5/3)



青岛秉诚自动化设备有限公司
地址：中国·青岛市重庆南路99号海尔云街甲3号楼7F

服务热线：4006-918-365
网址：<http://www.asco.store>

传真：(86-532)585-10-365
Email：sales@bechinas.com

FEATURES

- Reliability: steel spool & sleeve technology with long service life
- Switching time of 6 ms.
- Suitable for repeatable applications, e.g. demanding gluing applications or in sorting systems
- Robust valve design, particularly recommended for use in high-temperature or dirty environments

GENERAL

Fluids	Air or neutral gas, filtered, lubricated or not
Operating pressure	2,7 to 7 bar
Ambient temperature	-25°C to +90°C
Flow (Qv at 6 bar)	See "SPECIFICATIONS"
Response time	< 6 ms (ON), < 6 ms (OFF)

CONSTRUCTION

Body	Aluminium, anodised, painted grey
Internal parts	Stainless steel, POM (polyacetal), aluminium
Static seals	NBR (nitrile)

INTEGRATED PILOT

Seals	NBR (nitrile)
Electrical equipment	Conforming to VDE 0580
Solenoid coil	Encapsulated

ELECTRICAL CHARACTERISTICS

voltage	consumption		insulation class	protection degree	Connector specification
	inrush	hold			
DC = 24V	3,5 W		F	IP 65	size 15, 9,4 mm pin spacing EN 175301-803, industry standard form C

SPECIFICATIONS

function symbol	operators pilot (14) solenoid air operated return (12)	Anschluss	flow		catalogue number without connector ⁽¹⁾
			at 6 bar l/min	Kv m³/h	
5/2	spring return	NPTF 1/4 (Exhaust NPTF 1/8)	500	0,47	92280-1

(1) For connectors: [see catalogue page](#)

OPTIONS (upon request)

- Solenoid coil voltage of 115 VAC.



DIMENSIONS (mm), WEIGHT (kg) 

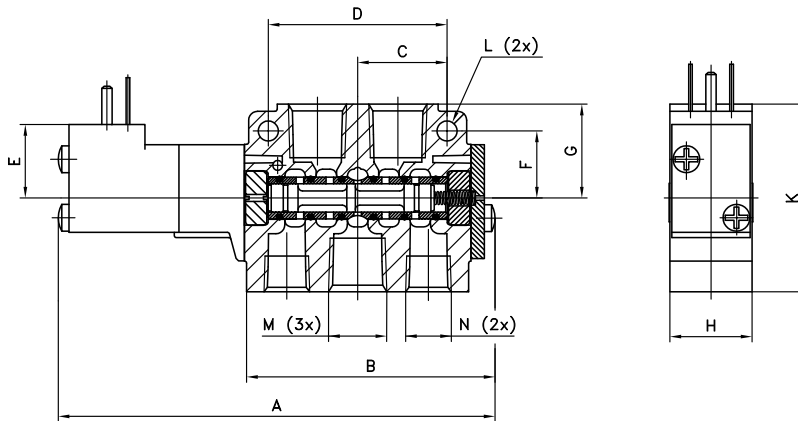

A	B	C	D	E	F	G	H	K	L Ø	M NPTF	N NPTF	weight approx.
97	55,5	20	40	16	15	21	18	42	4,5	1/4	1/8	0,122

FEATURES

- The valves offer environmental protection against the ingress of liquids, dusts or other foreign matter (environmentally protected construction)
- For high reliability in very humid outside environments, the versions on [following pages](#) should preferably be used.

GENERAL

Fluids	Air or neutral gas, filtered, lubricated or not
Operating pressure	2 to 10 bar
Ambient temperature	-25°C to +60°C
Flow (Qv to 6 bar)	5/2 860 l/min (ANR) - Kv : 12,5
	5/3 760 l/min (ANR) - Kv : 11

CONSTRUCTION

SPOOL VALVE

Body	Aluminium, black anodized
Internal parts	Zinc diecast, stainless steel, POM (polyacetal), aluminium
Seals	NBR (nitrile) and PUR (polyurethane)

PILOT VALVE

Seals	NBR (nitrile) and PUR (polyurethane)
Electrical safety	IEC 335
Coil and magnetic circuit	Encapsulated monobloc design
Exhaust	Tapped M5 exhaust port, equipped with exhaust protection

ELECTRICAL CHARACTERISTICS

voltage	consumption		insulation class	protection degree	electrical connection
	inrush	holding			
~ 24V - 48V - 115V - 230V / 50Hz	6 VA	3,5 VA (2,5 W)	F	IP 65	spade plug connector size 22 EN 175301-803, industry standard form B (11 mm)
= 24V - 48V	2,5 W				

SPECIFICATIONS

fonction symbol	operators solenoid air pilot (14) return (12)	catalogue number		(M)
		with connector	without connector	
	spring return	55102009	55102010	●
	solenoid air return	55102011	55102012	●
	pressure held W1	55102118	55102119	●
	pressure release W3	55102120	55102121	●

(M) Type of manual operator on pilot(s): ● : maintained

Note: do not connect the pressure supply to the exhaust port 3. For a "distributing" function or use in NO function, contact us.

ACCESSORIES

• Supply rails

	supply rail supplied with seals and banjo bolts (without mounting brackets) (1)	supply rail with isolation valves - allows isolation of one or more spool valves from the main pressure supply
supply rail for «n» valves	G 1/4	G 1/4
2	88100034	88100915
3	88100035	88100916
4	88100036	88100917
5	88100037	88100918
6	88100038	88100919
7	88100039	88100920
8	88100040	88100921

• Set of 2 mounting brackets (2) for supply rail - catalogue number : 88100049

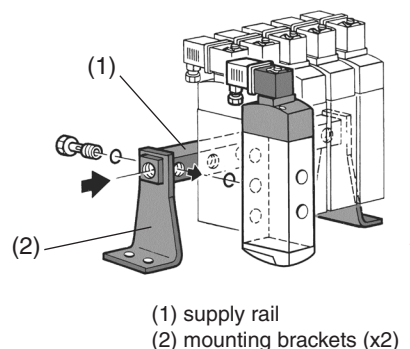

All leaflets are available on: www.asco.com

OPTIONS

- Other voltages and 60 Hz on request
- [ATEX compliant coil with connector for use in potentially explosive dust environments \(SG\), zone 22](#)
- Connector size 22, cable length 2 m: **88122413**
- Electrovalve with connector equipped with visual indicator and built-in electrical protection:

catalogue number of spool valve without connector + catalogue number of connector with visual indicator and built-in electrical protection (- / =)

24V	48V	115V	230V
88122405	88122406	88122407	88122410

DIMENSIONS (mm), WEIGHT (kg)

Weight: Spool valve + 1 pilot = 0,350 kg
 Spool valve + 2 pilots = 0,470 kg

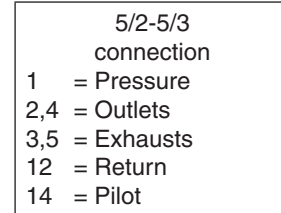
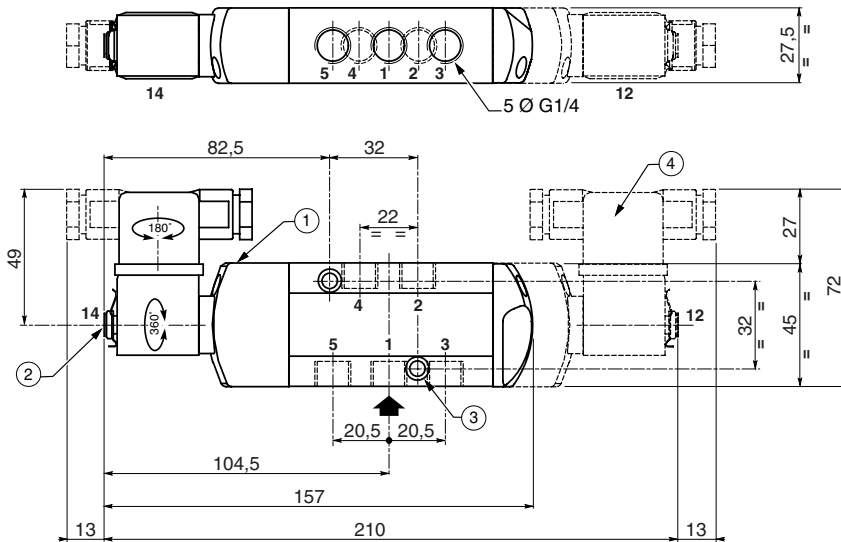

- ① Maintained manual operator
- ② Connectable M5 exhaust with protection
- ③ 2 mounting holes: Ø 5,3 spotfacing: Ø 9, depth 5
- ④ Pilot side 12 for 5/2 bistable or 5/3 versions

ASSEMBLY WITH COMMON SUPPLY RAIL

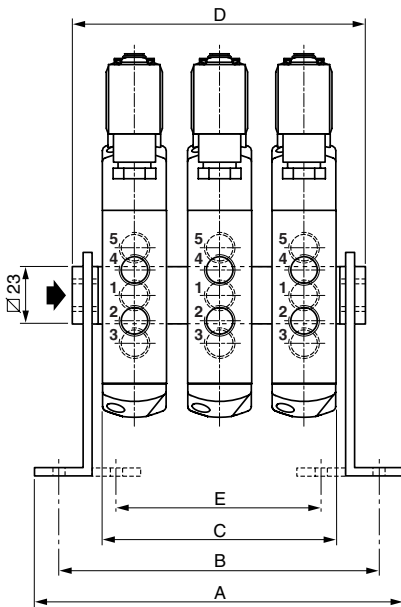

series 551	number of valves							
	2	3	4	5	6	7	8	
A	108	136	164	192	220	248	276	
B	92	120	148	176	204	232	260	
C	55	83	111	139	167	195	223	
D	78	106	134	162	190	218	246	
E	42	70	98	126	154	182	210	
type	weight (kg)							
with 1 pilot	1	1,4	1,8	2,2	2,6	3	3,4	
with 2 pilots	1,3	1,8	2,3	2,8	3,3	3,8	4,3	

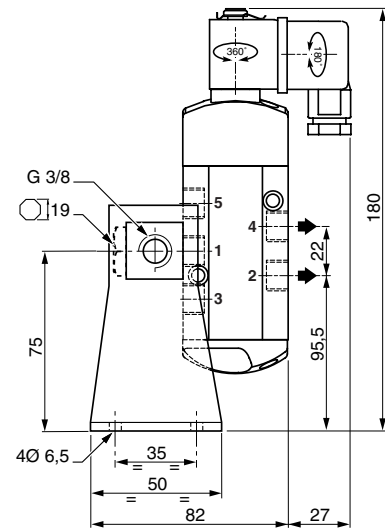

This mounting arrangement allows valves to be mounted in any of 4 positions

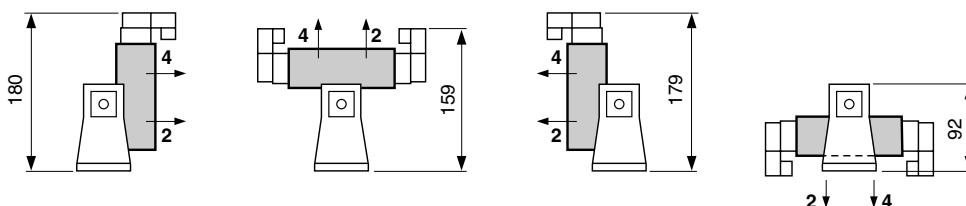

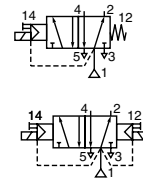

FEATURES

- Spool valve protected against food and beverage environment thanks to stainless steel screws and IP67 protection
- The valves offer environmental protection against the ingress of liquids, dusts or other foreign matter (environmentally protected construction)
- A reliable actuator pilot with the holes facing downwards and a moisture resistance

GENERAL

Fluids	Air or neutral gas, filtered, lubricated or not
Operating pressure	2 to 10 bar
Ambient temperature	-25°C to +60°C
Flow (Qv to 6 bar)	5/2 860 l/min (ANR) - Kv : 12,5

CONSTRUCTION SPOOL VALVE

Body	Aluminium, black anodized
Internal parts	Zinc diecast, stainless steel, POM (polyacetal), aluminium
Seals	NBR (nitrile) and PUR (polyurethane)
Screws	Stainless steel 316L

PILOT VALVE

Seals	NBR (nitrile) and PUR (polyurethane)
Electrical safety	IEC 335
Coil and magnetic circuit	Encapsulated monobloc design
Exhaust	Tapped M5 exhaust port, equipped with exhaust protection



ELECTRICAL CHARACTERISTICS

	voltage	consumption		insulation class	protection degree	electrical connection
		inrush	holding			
~	24V - 48V - 115V - 230V / 50Hz	6 VA	3,5 VA (2,5 W)	F	IP 65	spade plug connector size 22 EN 175301-803, industry standard form B (11 mm) with cable length of 2m
=	24V - 48V	2,5 W				

SPECIFICATIONS

function symbol	operators solenoid air pilot (14) return (12)	catalogue number with coil & connector	(M)
5/2		SCG551A097MS	●
		SCG551A098MS	●

(M) Type of manual operator on pilot(s): ● : maintained

ACCESSORIES

• Supply rails

	supply rail supplied with seals and banjo bolts (without mounting brackets) (1)	supply rail with isolation valves - allows isolation of one or more spool valves from the main pressure supply
supply rail for «n» valves	G 1/4	G 1/4
2	88100034	88100915
3	88100035	88100916
4	88100036	88100917
5	88100037	88100918
6	88100038	88100919
7	88100039	88100920
8	88100040	88100921

- Set of 2 mounting brackets (2) for supply rail - catalogue number : 88100049

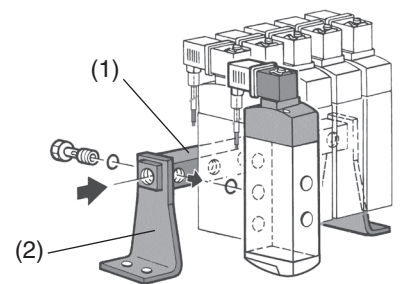

(1) supply rail
(2) mounting brackets (x2)

All leaflets are available on: www.asco.com

OPTIONS

- Other voltages and 60 Hz on request
- Spade connector size 22, IP67 with integrated visual LED and varistor protection with PVC 0,75mm² cable length of 2 m: **88100937**
- Electrovalve with connector equipped with visual indicator and built-in electrical protection:

catalogue number of spool valve without connector + catalogue number of connector with visual indicator and built-in electrical protection (~ / =)

24V	48V	115V	230V
88122405	88122406	88122407	88122410

DIMENSIONS (mm), WEIGHT (kg)

Weight: Spool valve + 1 pilot = 0,67 kg
 Spool valve + 2 pilots = 0,73 kg

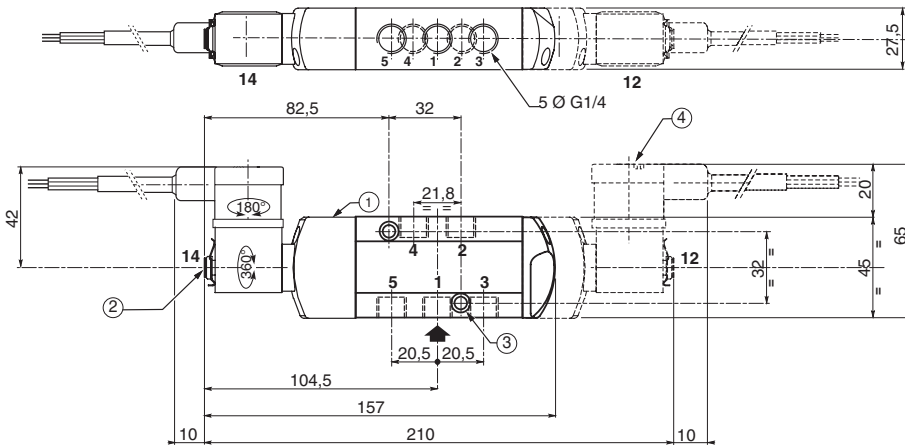

5/2-5/3
 connection
 1 = Pressure
 2,4 = Outlets
 3,5 = Exhausts
 12 = Return
 14 = Pilot

2 mounting holes:

- ① 5,3 mm dia. (Spotfacing: 9 mm dia., depth 5 mm)

ASSEMBLY WITH COMMON SUPPLY RAIL

series 551	number of valves							
	2	3	4	5	6	7	8	
A	108	136	164	192	220	248	276	
B	92	120	148	176	204	232	260	
C	55	83	111	139	167	195	223	
D	78	106	134	162	190	218	246	
E	42	70	98	126	154	182	210	

type	weight (kg)							
with 1 pilot	1,1	1,5	1,9	2,3	2,7	3,1	3,5	
with 2 pilots	1,4	1,9	2,4	2,9	3,4	3,9	4,4	

This mounting arrangement allows valves to be mounted in any of 4 positions

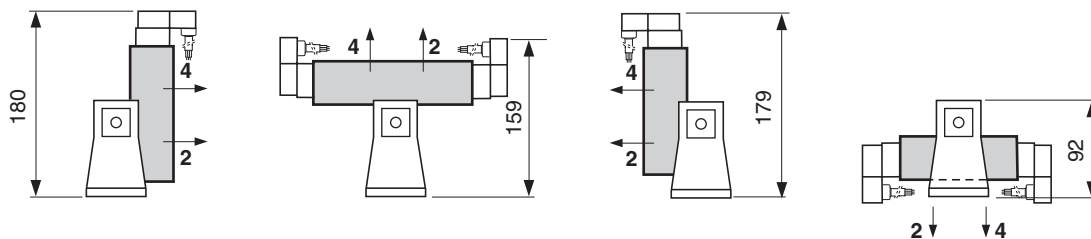

All leaflets are available on: www.asco.com



SPOOL VALVES

pilot operated or air operated, spool type
single/dual solenoid or air
aluminium body, 1/4 - 1/2

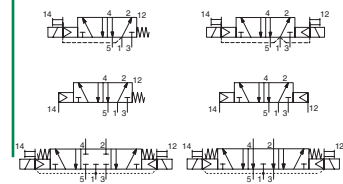

5/2-5/3
Series
551
553

FEATURES

- All the exhaust ports of the spool valve are connectable, providing better environmental protection. Particularly recommended for sensitive areas, such as clean rooms, and applications in the pharmaceutical and food processing sectors
- The valves offer environmental protection against the ingress of liquids, dusts or other foreign matter (environmentally-protected construction)
- The monostable spool valves in conformity with IEC 61508 Standard (2010 route 2_H version) have TÜV (551 series) and EXIDA (551-553 series) certified with integrity levels: SIL 2 for HFT = 0 / SIL 3 for HFT = 1
- The solenoid valves satisfy all relevant EU directives

GENERAL

Differential pressure
Flow (Qv at 6 bar)

2 - 10 bar [1 bar = 100 kPa]
l/min (ANR)
1/4 | 1/2
860 | 3800

fluids (*)	temperature range (TS)	seal materials (*)
air, inert gas, filtered	-25°C to +60°C	NBR (nitrile) + PUR (polyurethane)

MATERIALS IN CONTACT WITH FLUID

(*) Ensure that the compatibility of the fluids in contact with the materials is verified

Body, end cover Aluminium, black anodized
End cover (spring return) Glass fibre filled PA
Spool valve internal parts Zamak, stainless steel, POM, aluminium
Seals NBR + PUR
Core tube Brass
Core and plugnut Stainless steel
Shading coil Copper

ELECTRICAL CHARACTERISTICS

Coil insulation class F
Connector Spade plug (cable Ø 6-8 mm or Ø 6-10 mm)
Connector specification EN 175301-803, 11 mm, industry standard form B (type 01) or ISO 4400 / EN 175301-803, form A (type 02)
Electrical safety IEC 335
Electrical enclosure protection Moulded IP65 (EN 60529)
Standard voltages DC (=) : 24V - 48V
AC (~) : 24V - 48V - 115V - 230V / 50 Hz
(Other voltages and 60 Hz on request)

prefix option	power ratings				operator ambient temperature range (TS) (C°)	replacement coil		type ⁽¹⁾
	inrush ~ (VA)	holding ~ (W)		hot/cold = (W)		~	=	
		(VA)	(W)					
SC	6	3,5	2,5	2,5 / 3	-25 to +60	230 V/50 Hz	24 V DC	01
SC	15	7	5	4 / 5	-25 to +60	400727-117	400727-185	02

⁽¹⁾ Refer to the dimensional drawings on the following page

SPECIFICATIONS

[Configurator - CAD Files](#)

pipe size	orifice size (mm)	flow coefficient Kv		operating pressure differential (bar)			power coil (W)		catalogue number	options			
		(m³/h)	(l/min)	min.	max. (PS)		~	=		~/=	maintained	man. operator	
					air (*)								
5/2 - Solenoid air pilot operated - spring return (monostable)													
1/4	6	0,75	12,5	2	10	10	2,5	3	SCG551A017	MS	-	-	
1/2	13	3,15	52,5	2	10	10	5	5	SCG553A017	MS	-	-	
5/2 - Solenoid air pilot operated and return (bistable)													
1/4	6	0,75	12,5	2	10	10	2,5	3	SCG551A018	MS	-	-	
1/2	13	3,15	52,5	2	10	10	5	5	SCG553A018	MS	-	-	
5/3 - W1 - pressure held, solenoid air pilot and return													
1/4	6	0,75	12,5	2	10	10	2,5	3	SCG551A067	MS	-	-	
1/2	13	3,15	52,5	2	10	10	5	5	SCG553A067	MS	-	-	
5/3 - W3 - pressure released, solenoid air pilot and return													
1/4	6	0,75	12,5	2	10	10	2,5	3	SCG551A068	MS	-	-	
1/2	13	3,15	52,5	2	10	10	5	5	SCG553A068	MS	-	-	
5/2 - Solenoid air pilot operated spring return (monostable), certified IEC 61508 Functional Safety data													
1/4	6	0,75	12,5	2	10	10	2,5	3	SCG551A017SL	-	-	-	
1/2	13	3,15	52,5	2	10	10	5	5	SCG553A017SL	-	-	-	

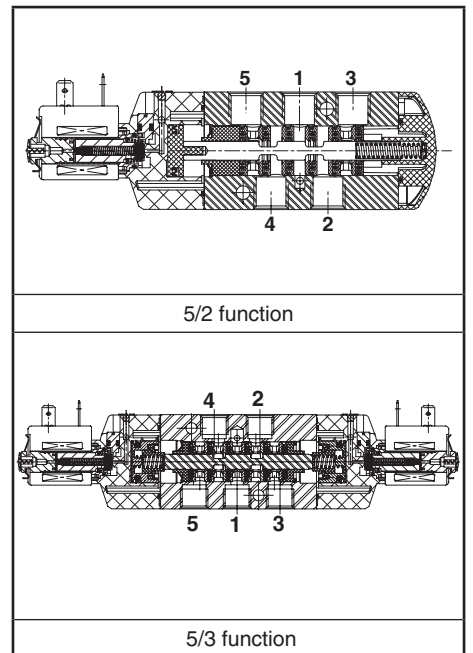

00093GB-2017/R01 Availability, design and specifications are subject to change without notice. All rights reserved.

All leaflets are available on: www.asco.com



青岛秉诚自动化设备有限公司
地址：中国·青岛市重庆南路99号海尔云街甲3号楼7F

服务热线：4006-918-365
网址：<http://www.asco.store>

Pneumatic Valves (5/2 - 5/3) - 51
传真：(86-532)585-10-365
Email：sales@bechinas.com

AIR OPERATED AND OPTIONS

- Versions (Type 03): - pilot air operated, spring return, catalogue numbers: **G551A117 / G551A117SL** (1/4); **G553A117 / G553A117SL** (1/2)
- pilot air operated and return, catalogue numbers: **G551A118** (1/4); **G553A118** (1/2)
- Suffix "MF" (air operated only, low temperature version, -40°C)
- Suffix "GD" (air operated only, ATEX 2GD c)
- Explosionproof enclosures for use in zones 1/21-2/22, categories 2-3 to ATEX Directive 2014/34/EU (see "Explosionproof solenoids" section)
- [Supply rail](#)
- Other pipe connections are available on request
- Plug with visual indication and peak voltage suppression or with cable length of 2 m (see Solenoids, Coils & Accessories section)

INSTALLATION

- The valves can be mounted in any position without affecting operation
- It is necessary to connect pipes or fittings to the exhaust ports to protect the internal parts of the spool valve and its pneumatic operator if used outside or in harsh environments (dusts, liquids etc.)
- IEC 61508 Functional Safety (suffix SL). Check temperature range of valve body and solenoid for suitability. For probability of failure, contact us
- Valves with suffix "SL" are supplied with specific exhaust protectors
- Threaded pipe connection is standard: G = G (ISO 228/1)
- Installation/maintenance instructions are included with each valve

ACCESSORIES

series	pipe size	exhaust protector (stainless steel)
551	G 1/4	34600419 ⁽¹⁾
553	G 1/2	34600479 ⁽¹⁾
551-553	M5	34600484 ⁽¹⁾

⁽¹⁾ Supplied with suffix "SL"

ORDERING EXAMPLES:

SC	G	551	A	017	MS	230V / 50 Hz
SC	G	551	A	017	SL	24V / DC
SC	G	553	A	018		115V / 50 Hz
	G	551	A	117	SL	

prefix | pipe thread | basic number | voltage | suffix

DIMENSIONS (mm), WEIGHT (kg)

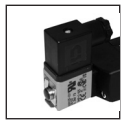

TYPE 01

Prefix "SC" Solenoid
Epoxy moulded
IEC 335 / DIN 43650
IP65

551A017 / A017MS / A017SL / A018 / A018MS
551A067 / A067MS / A068 / A068MS

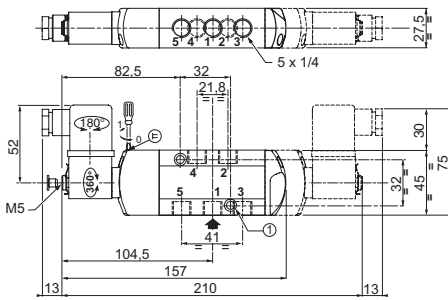

TYPE 02

Prefix "SC" Solenoid
Epoxy moulded
IEC 335 / ISO 4400
IP65

553A017 / A017MS / A018 / A018MS / A067 / A067MS / A068 / A068MS
553A017SL

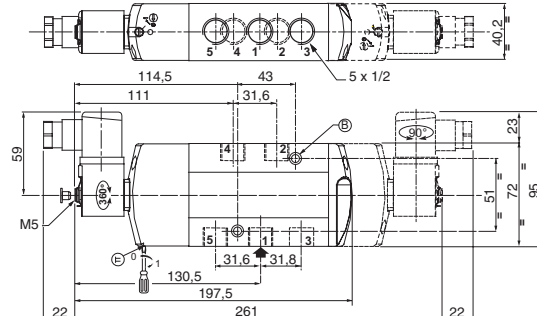

Configurator - CAD Files



TYPE 03

No prefix
Air operated version

551A117 / A117SL / A118

553A117 / A117SL / A118

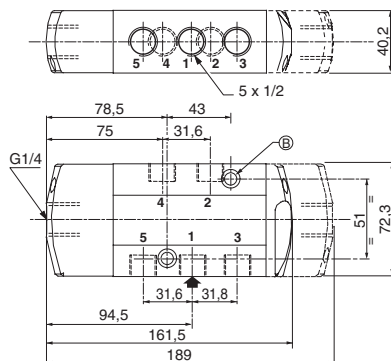
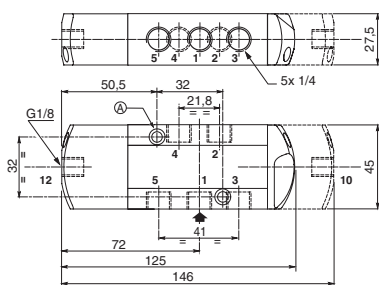

2 mounting holes:

- Ⓐ 5,3 mm dia. (Spotfacing: 9 mm dia., depth 5 mm)
- Ⓑ 6,5 mm dia. (Spotfacing: 11 mm dia., depth 6 mm)

type	prefix option	weight ⁽²⁾		
		monostable.	bistable	W1-W3
01 (551)	SC	0,48	0,60	0,60
02 (553)	SC	0,84	1,14	1,14
03 (551)	-	0,32	0,40	0,40
03 (553)	-	0,79	1,24	1,24

⁽²⁾ Incl. coil(s) and connector(s).

All leaflets are available on: www.asco.com

52 - Pneumatic Valves (5/2 - 5/3)



青岛秉诚自动化设备有限公司
地址：中国·青岛市重庆南路99号海尔云街甲3号楼7F

服务热线：4006-918-365
网址：<http://www.asco.store>

传真：(86-532)585-10-365
Email：sales@bechinas.com

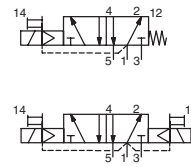

FEATURES

- All the exhaust ports of the spool valve are connectable, providing better environmental protection. Particularly recommended for sensitive areas, such as clean rooms, and applications in the pharmaceutical and food processing sectors
- The valves offer environmental protection against the ingress of liquids, dusts or other foreign matter (environmentally-protected construction)
- Solenoid pilot valve with spade-plug connector type EN 175301-803, industry standard form C, with 9,4 mm spacing. Versions with M12 connection
- Solenoid pilot valve, CNOMO size 15 interface, with or without integral LED and electrical protection. LED indicator visible from 3 sides
- The monostable spool valves in conformity with IEC 61508 Standard (2010 route 2_H version) have TÜV (551 series) and EXIDA (551-553 series) certified with integrity levels: SIL 2 for HFT = 0 / SIL 3 for HFT = 1
- The solenoid valves satisfy all relevant EU directives

GENERAL

Differential pressure
Flow (Qv at 6 bar)

2 - 10 bar [1 bar = 100 kPa]
l/min (ANR)

1/4	1/2
860	3800

Pilot mounting interface surface ISO 15218 (CNOMO E06.36.120N, size 15)

fluids (*)	temperature range (TS)	seal materials (*)
air, inert gas, filtered	-25°C to +40°C	NBR (nitrile) + PUR (polyurethane)

MATERIALS IN CONTACT WITH FLUID

(*) Ensure that the compatibility of the fluids in contact with the materials is verified

Body	Aluminium, black anodized
End cover (spring)	Glass fibre filled PA
Spool valve internal parts	Zamak, stainless steel, POM, aluminium
Pilot body	PARA
Pilot internal parts	POM, PET, stainless steel and brass
Pneumatic interface seal	TPE

ELECTRICAL CHARACTERISTICS

Coil insulation class	F
Connector (type 05)	Spade plug (cable Ø 4-6 mm)
Connector specification	Type 05: DIN 43650, 9,4 mm, form C
Connection	Type 07: M12 (CNOMO E03.62.520.N)
Electrical safety	IEC 335
Electrical enclosure protection	Moulded IP65 [05] or IP67 [07] (EN 60529)
Standard voltages	DC (=): 24V
(Other voltages and 60 Hz on request)	AC (~): 24V-115V-230V / 50 Hz (prefix CFSC)

prefix option	power ratings				operator ambient temperature range (TS) (C°)	voltage		type ⁽¹⁾
	inrush ~ (VA)	holding ~ (VA) (W)		hot/cold = (W)		~ (V)	= (V)	
		(VA)	(W)					
CFSC	1,4	1,2	1,1	1/1,2	-25 to +60	24-115	24	05
	1,8 ⁽²⁾	1,6 ⁽²⁾	1,5 ⁽²⁾	1,15/1,35 ⁽²⁾				
	2,1	1,6	1,5	-	-25 to +60	230	-	
	2,5 ⁽²⁾	2 ⁽²⁾	1,9 ⁽²⁾	-	-25 to +50	-	-	
CFVT ⁽³⁾	-	-	-	1,15/1,35	-25 to +60	-	24	07

⁽¹⁾ Refer to the dimensional drawings on the following page.

⁽²⁾ Values with LED indicator and protection, use TPL 20674.

⁽³⁾ Supplied with LED indicator and protection.

SPECIFICATIONS

[Configurator - CAD Files](#)

pipe size	orifice size	flow coefficient Kv		operating pressure differential (bar)			power coil (W)		catalogue number		options				
									connector EN 175301-803 (9,4 mm) (type 05)	M12 (type 07)	maintained man. operator	impulse man. operator			
													~	=	~
G	(mm)	(m³/h)	(l/min)	min.	max. (PS)	air (*)	~	=	~	=	~	=			
5/2 - Solenoid air pilot operated - spring return (monostable)															
1/4	6	0,75	12,5	2	10	10	1,1..1,5	1,2	CFSCG551C517	-	MS	MO	-		
							-	1,35	-	CFVTG551C517	-	MS	MO	-	
1/2	13	3,15	52,5	2	10	10	1,1..1,5	1,2	CFSCG553A517	-	MS	MO	-		
							-	1,35	-	CFVTG553A517	-	MS	MO	-	
5/2 - Solenoid air pilot operated and return (bistable)															
1/4	6	0,75	12,5	2	10	10	1,1..1,5	1,2	CFSCG551C518	-	MS	MO	-		
							-	1,35	-	CFVTG551C518	-	MS	MO	-	
1/2	13	3,15	52,5	2	10	10	1,1..1,5	1,2	CFSCG553A518	-	MS	MO	-		
							-	1,35	-	CFVTG553A518	-	MS	MO	-	

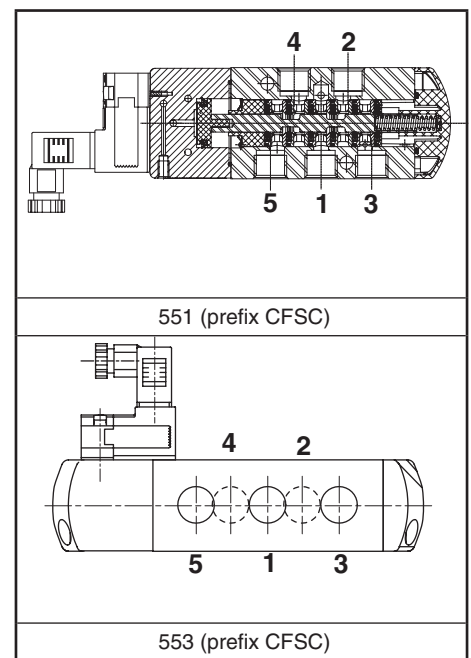

SPECIFICATIONS

pipe size	orifice size	flow coefficient Kv		operating pressure differential (bar)		power coil (W)		catalogue number		options		
				min.	max. (PS)			connector EN 175301-803 (9,4 mm) (type 05)	M12 (type 07)	maintained man. operator	impulse man. operator	
G	(mm)	(m³/h)	(l/min)	~	=	~	=	~/=	=			

5/2 - Solenoid air pilot operated - spring return (monostable), certified IEC 61508 Functional Safety data

pipe size	orifice size	flow coefficient Kv	operating pressure differential (bar)	power coil (W)	connector	M12	maintained man. operator	impulse man. operator						
1/4	6	0,75	12,5	2	10	10	1,1..1,5	1,2	CFSCG551C517SL	-	-	MO	-	
							-	1,35	-	CFVTG551C517SL	-	-	MO	-
1/2	13	3,15	52,5	2	10	10	1,1..1,5	1,2	CFSCG553A517SL	-	-	MO	-	
							-	1,35	-	CFVTG553A517SL	-	-	MO	-

OPTIONS

- Explosionproof enclosures for use in zones 1/21-2/22, categories 2-3 to ATEX Directive 2014/34/EU (see "Explosionproof solenoids" section)
- LED and protection, prefix CFSC, use TPL number: TPL 20674 (e.g.: TPL 20674 (e.g.: CFSCXG551C505TPL20674)
- Straight M12 connector: with 5 m cable length (catalogue number **88130212**)
- [Supply rail](#)
- Versions with spade-plug connector type ISO 15217/DIN 43650 form C with 8 mm spacing or with cable ends: contact us
- Other pipe connections are available on request
- Plug with visual indication and peak voltage suppression or with cable length of 2 m (see Solenoids, Coils & Accessories section)

INSTALLATION

- The valves can be mounted in any position without affecting operation
- It is necessary to connect pipes or fittings to the exhaust ports to protect the internal parts of the spool valve and its pneumatic operator if used outside or in harsh environments (dusts, liquids etc.)
- IEC 61508 Functional Safety (suffix SL). Check temperature range of valve body and solenoid for suitability. For probability of failure, contact us
- Threaded pipe connection is standard: G = G (ISO 228/1)
- Valves with suffix "SL" are supplied with specific exhaust protectors
- Installation/maintenance instructions are included with each valve

ACCESSORIES

series	pipe size	exhaust protector (stainless steel)
551	G 1/4	34600419 ⁽¹⁾
553	G 1/2	34600479 ⁽¹⁾
551-553	M5	34600484 ⁽¹⁾

⁽¹⁾ Supplied with suffix "SL"

ORDERING EXAMPLES:

CFSC	G	551	C	517	230V / 50 Hz	
CFSC	G	551	C	517	SL	115V / 50 Hz
CFVT	G	553	A	518	MS	24V / DC
CFSC	G	553	A	517	SLMO	230V / 50 Hz

prefix — pipe thread — basic number — voltage — suffix

DIMENSIONS (mm), WEIGHT (kg)



[Configurator - CAD Files](#)

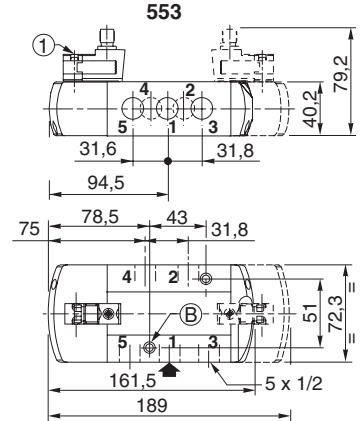
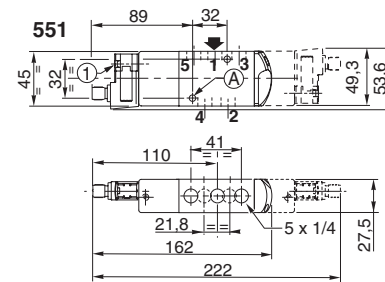
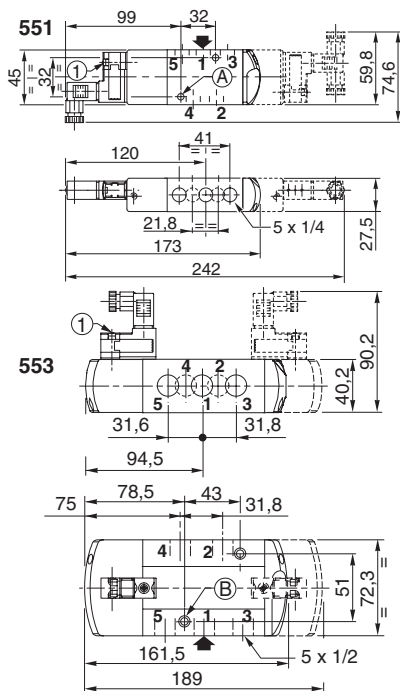
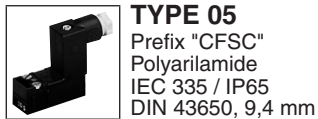

type	prefix option	weight ⁽²⁾			
		monostable		bistable	
05	CFSC	0,36	1	0,41	2,08
07	CFVT	0,38	1,02	0,45	2,12

⁽²⁾ Prefix CFSC: including connector(s).

- ① Manual operator location
- 2 mounting holes:
- Ⓐ 5,3 mm dia. (Spotfacing: 9 mm dia., depth 5 mm)
- Ⓑ 6,5 mm dia. (Spotfacing: 11 mm dia., depth 6 mm)

All leaflets are available on: www.asco.com



SPOOL VALVES

solenoid air operated

G1/4 to G1/2 tapped body
with CNOMO size 15 low power pilot

3/2-5/2
Series
551-553

FEATURES

- The valves offer environmental protection against the ingress of liquids, dusts or other foreign matter (environmentally-protected construction)

GENERAL

Fluid	Air or neutral gas, filtered, lubricated or not
Operating pressure	2 to 10 bar
Ambient temperature	0°C to +60°C (with pilot series 630)
Flow (Qv at 6 bar)	series 551 860 l/min (ANR) - Kv : 12,5 series 553 3800 l/min (ANR) - Kv : 52,5
Base	size 15 ISO 15218 (CNOMO E06.36.120N)

CONSTRUCTION

SPOOL VALVES	
Body, end covers	Black anodised aluminium
Internal parts	Stainless steel, POM (polyacetal), aluminium
Seals	NBR (nitrile), PUR (polyurethane)

PILOTS

Solenoid pilot valve series 630 ()



ELECTRICAL CHARACTERISTICS

pilot		voltages	consumption		insulation class	protection degree	electrical connection
size	series		inrush	hold			
15	630	24V to 70V (1)	0,6VA	0,007W	F	IP 65	spade plug size 15 connector, DIN 43650, 9,4 mm, industry standard B, rotatable by 90°
			0,007W				

(1) max. current : 80 mA, current of max. maintenance : 1 mA

SPECIFICATIONS

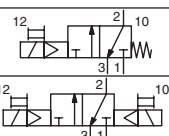
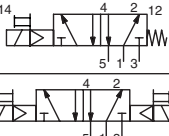
function symbol	operators		pipe size	catalogue number with standard connector	
	pilot (14)	return (12)		pilot 630 CNOMO size 15	(M)
	solenoid air	spring	G1/4	PISCG551A505	MO
		solenoid air	G1/2	PISCG553A505	MO
	solenoid air	solenoid air	G1/4	PISCG551A506	MO
		solenoid air	G1/2	PISCG553A506	MO
	solenoid air	spring	G1/4	PISCG551A517	MO
		solenoid air	G1/2	PISCG553A517	MO
	solenoid air	solenoid air	G1/4	PISCG551A518	MO
		solenoid air	G1/2	PISCG553A518	MO

(M) Type of manual operator on pilot(s) ▼ : impulse

Note: do not connect the pressure supply to the exhaust port 3. For a "distributing" function or use in NO function, contact us.

When ordering, please specify:

PISC	G	551	A	517	MO	24V	CC	
PISCX	G	553	A	505	MO	24V	CC	TPL 17777
prefix	pipe thread	basic number						TPL n°
								voltage
								suffix

How to order a version without connector :
Use the TPL 17777.

The TPL number (Temporary Parts List) indicates special construction. In this case, the spool valve catalogue number contains the prefix "X" and the TPL number must always be mentioned following the spool valve catalogue number.

Example : PISCG553A505MO 24V DC TPL17777

00444GB-2017/R01 Availability, design and specifications are subject to change without notice. All rights reserved.

All leaflets are available on: www.asco.com



青岛秉诚自动化设备有限公司
地址：中国·青岛市重庆南路99号海尔云街甲3号楼7F

服务热线：4006-918-365
网址：<http://www.asco.store>

Pneumatic Valves (3/2 - 5/2) - 55
传真：(86-532)585-10-365
Email：sales@bechinas.com

OPTIONS

- Other pipe threads are available on request

ACCESSORIES

series	pipe size	stainless steel exhaust protector
551	G 1/4	34600419
551-553	M5	34600484

DIMENSIONS (mm), WEIGHT (kg)

3/2 NC SPOOL VALVES

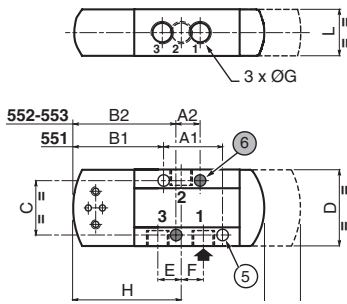

- 1 Extra length for disassembly, depending on model
- 2 Connector size 15, rotatable by 90°
- 4 Manual operator
- 5 Series 551: 2 mounting holes Ø 5,3 - spotfacing Ø 9, depth 5
- 6 Series 553: 2 mounting holes Ø 6,5 - spotfacing Ø 11, depth 6

series	weight 3/2 NC	
	pilot 630	
	monost.	bistable
551	0,36	0,41
553	1,00	2,08

With pilot 630

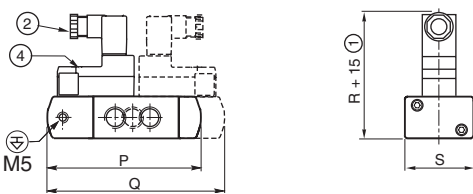

series	A1	A2	B1	B2	C	D	E	F	ØG	H	J	K	L	P	Q	R	S
551	33	-	51,5	-	32	45	11	11	G1/4	61,5	113	134	27,5	113	134	75	45
553	-	16	-	78,5	51	72,3	12,2	19,4	G1/2	62,7	135	162	40,2	135	162	87	72,3

5/2 SPOOL VALVES

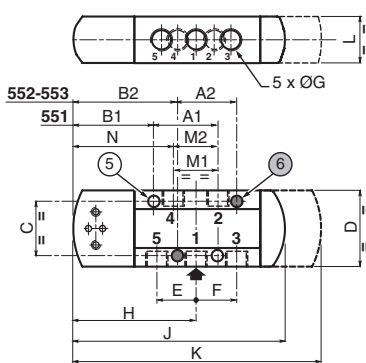

- 1 Extra length for disassembly, depending on model
- 2 Connector size 15, rotatable by 90°
- 4 Manual operator
- 5 Series 551: 2 mounting holes Ø 5,3 - spotfacing Ø 9, depth 5
- 6 Series 553: 2 mounting holes Ø 6,5 - spotfacing Ø 11, depth 6

series	weight 5/2	
	pilot 630	
	monost.	bistable
551	0,51	0,56
553	1,15	2,23

With pilot 630

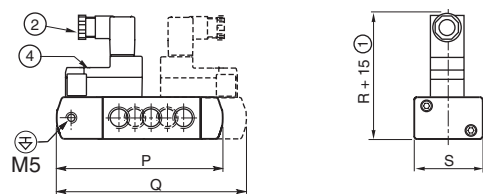

series	A1	A2	B1	B2	C	D	E	F	ØG	H	J	K	L	M1	M2	N	P	Q	R	S
551	32	-	51	-	32	45	20,5	20,5	G1/4	72	125	146	27,5	22	-	-	125	146	75	45
553	-	43	-	78,5	51	72,3	31,6	31,8	G1/2	94,5	162	189	40,2	-	31,6	75	162	189	87	72,3

All leaflets are available on: www.asco.com

56 - Pneumatic Valves (3/2 - 5/2)



青岛秉诚自动化设备有限公司
地址：中国·青岛市重庆南路99号海尔云街甲3号楼7F

服务热线：4006-918-365
网址：<http://www.asco.store>

传真：(86-532)585-10-365
Email：sales@bechinas.com



SPOOL VALVES

pilot operated or air operated, spool type
single/dual solenoid or air
aluminium body, "NAMUR" style, 1/4 - 1/2

3/2-5/2
5/3
Séries
551
553

FEATURES

- The solenoid operated spool valves have threaded port connections and NAMUR interface
- The same spool valve can be adapted for 3/2 NC or 5/2 functions for controlling double-acting and single-acting actuators
- All the exhaust ports of the spool valve are connectable, providing better environmental protection. Particularly recommended for sensitive areas, such as clean rooms, and applications in the pharmaceutical and food processing sectors
- The valves offer environmental protection against the ingress of liquids, dusts or other foreign matter (environmentally-protected construction)
- The monostable spool valves in conformity with IEC 61508 Standard (2010 route 2_H version) have TÜV (551 series) and EXIDA (551-553 series) certified with integrity levels: SIL 2 for HFT = 0 / SIL 3 for HFT = 1
- The solenoid valves satisfy all relevant EU directives

GENERAL

Differential pressure
Flow (Qv at 6 bar)

2 - 10 bar [1 bar = 100 kPa]
l/min (ANR)
1/4 | 1/2
700 | 3000

fluids (*)	temperature range (TS)	seal materials (*)
air, inert gas, filtered	-25°C to +60°C	NBR (nitrile) + PUR (polyurethane)

MATERIALS IN CONTACT WITH FLUID

(*) Ensure that the compatibility of the fluids in contact with the materials is verified

Body, end cover Aluminium, black anodized
End cover (spring return) Glass fibre filled PA
Spool valve internal parts Zamak, stainless steel, POM, aluminium
Seals NBR + PUR
Core tube Brass
Core and plugnut Stainless steel
Shading coil Copper

ELECTRICAL CHARACTERISTICS

Coil insulation class F
Connector Spade plug (cable Ø 6-8 mm or Ø 6-10 mm)
Connector specification EN 175301-803, 11 mm, industry standard form B (type 01) or ISO 4400 / EN 175301-803, form A (type 02) IEC 335
Electrical safety
Electrical enclosure protection Moulded IP65 (EN 60529)
Standard voltages
(Other voltages and 60 Hz on request) DC (=): 24V - 48V
AC (~): 24V - 48V - 115V - 230V / 50 Hz

prefix option	power ratings				operator ambient temperature range (TS) (°C)	replacement coil		type ⁽¹⁾
	inrush ~ (VA)	holding ~ (W)		= (W)		~ 230 V/50 Hz	= 24 V DC	
		(VA)	(W)					
SC	6	3,5	2,5	2,5 / 3	-25 to +60	400127-097	400904-542	01
SC	15	7	5	4 / 5	-25 to +60	400727-117	400727-185	02

⁽¹⁾ Refer to the dimensional drawings on the following page

SPECIFICATIONS

[Configurator - CAD Files](#)

pipe size	orifice size	flow coefficient Kv		operating pressure differential (bar)			power coil (W)		catalogue number	options		
		(m³/h)	(l/min)	min.	max. (PS)	air (*)	~	=		maintained	man. operator	
G	(mm)	(m³/h)	(l/min)						~/=			
3/2 NC - 5/2 - Solenoid air pilot operated - spring return (monostable)												
1/4	6	0,6	10	2	10	10	2,5	3	SCG551A001 SCG553A001	MS	-	-
1/2	13	2,49	41,5	2	10	10	5	5		MS	-	-
3/2 NC - 5/2 - Solenoid air pilot operated and return (bistable)												
1/4	6	0,6	10	2	10	10	2,5	3	SCG551A002 SCG553A002	MS	-	-
1/2	13	2,49	41,5	2	10	10	5	5		MS	-	-
5/3 - W1 - pressure held, solenoid air pilot and return												
1/4	6	0,6	10	2	10	10	2,5	3	SCG551A065 SCG553A065	MS	-	-
1/2	13	2,49	41,5	2	10	10	5	5		MS	-	-
5/3 - W3 - pressure released, solenoid air pilot and return												
1/4	6	0,6	10	2	10	10	2,5	3	SCG551A066 SCG553A066	MS	-	-
1/2	13	2,49	41,5	2	10	10	5	5		MS	-	-
3/2 NC - 5/2 - Solenoid air pilot operated spring return (monostable), certified IEC 61508 Functional Safety data												
1/4	6	0,6	10	2	10	10	2,5	3	SCG551A001SL SCG553A001SL	-	-	-
1/2	13	2,49	41,5	2	10	10	5	5		-	-	-

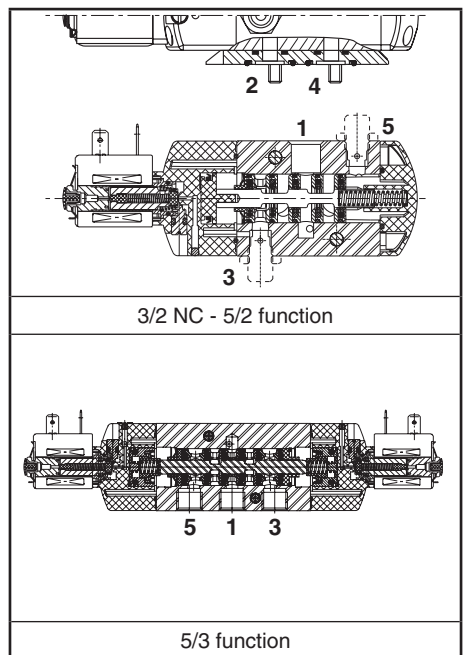

00095GB-2017/R01 Availability, design and specifications are subject to change without notice. All rights reserved.

All leaflets are available on: www.asco.com



青岛秉诚自动化设备有限公司
地址：中国·青岛市重庆南路99号海尔云街甲3号楼7F

服务热线：4006-918-365
网址：<http://www.asco.store>

Pneumatic Valves (3/2 - 5/2 - 5/3 - NAMUR) 57

传真：(86-532)585-10-365
Email：sales@bechinas.com

AIR OPERATED AND OPTIONS

- Versions (Type 03):
 - pilot air operated, spring return, catalogue numbers: **G551A101 / G551A101SL** (1/4); **G553A101 / G553A101SL** (1/2)
 - pilot air operated and return, catalogue numbers: **G551A102** (1/4); **G553A102** (1/2)
- Suffix **"MF"** (air operated only, low temperature version, -40°C)
- Suffix **"GD"** (air operated only, ATEX 2GD c)
- Explosionproof enclosures for use in zones 1/21-2/22, categories 2-3 to ATEX Directive 2014/34/EU (see "Explosionproof solenoids" section)
- Valves equipped with exhaust reducers G 1/8 (3/2 NC-5/2, series 551), suffix **MMS**
- Set of stainless steel mounting screws (series 551), catalogue number **97802212**
- Set of two G 1/8 exhaust reducers (series 551), catalogue number **88100344**
- Other pipe connections are available on request
- Plug with visual indication and peak voltage suppression or with cable length of 2 m (see Solenoids, Coils & Accessories section)

INSTALLATION

- The valves can be mounted in any position without affecting operation
- 3/2 NC-5/2 spool valve supplied with one or two interface plates with NAMUR mating surfaces. Depending on function (3/2 NC or 5/2), position the plate (series 551) or one of the two plates (series 553) on the spool valve body before installing on actuator
- Do not connect the pressure supply to the exhaust port 3. The "environmentally-protected" construction is not adapted for NO function. Contact us for function available in specific version
- Dowel pin (if necessary), bolts and gaskets are standard supplied
- It is necessary to connect pipes or fittings to the exhaust ports to protect the internal parts of the spool valve and its pneumatic operator if used outside or in harsh environments (dusts, liquids etc.)
- IEC 61508 Functional Safety (suffix SL). Check temperature range of valve body and solenoid for suitability. For probability of failure, contact us
- Threaded pipe connection is standard: G = G (ISO 228/1)
- Valves with suffix **"SL"** are supplied with specific exhaust protectors
- Installation/maintenance instructions are included with each valve

ACCESSORIES

series	pipe size	exhaust protector (stainless steel)
551	G 1/8	34600418 ⁽¹⁾
551 (W1/W3)	G 1/4	34600419
553	G 1/2	34600479 ⁽¹⁾
551-553	M5	34600484 ⁽¹⁾

⁽¹⁾ Supplied with suffix "SL"

ORDERING EXAMPLES:

SC	G	551	A	001	MS	230V / 50 Hz
SC	G	551	A	001	SL	24V / DC
SC	G	553	A	002		115V / 50 Hz
	G	551	A	101	SL	

prefix — pipe thread — basic number — voltage — suffix

DIMENSIONS (mm), WEIGHT (kg)



551A001/A001MS/A001SL/A002/A002MS

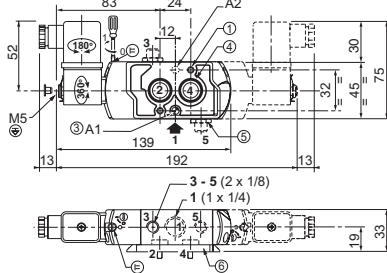

551A065/A065MS/A066/A066MS
(W1 - W3)

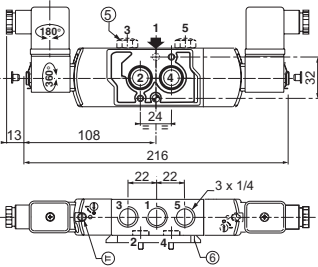

553A001/A001MS/A001SL/A002/A002MS
553A065/A065MS/A066/A066MS

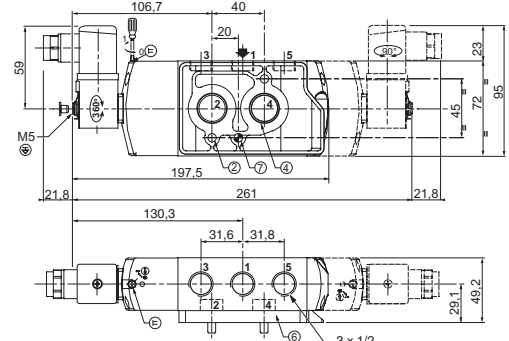

G551A101/A102

G553A101/A101SL/A102

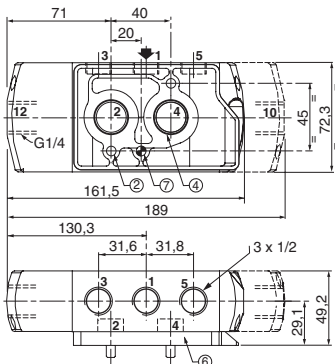
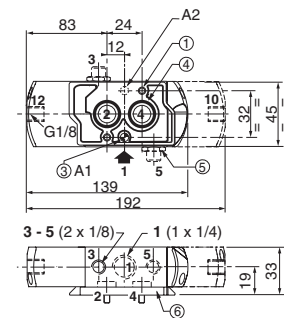

- ① 2 mounting holes: 5,3 mm dia. (Spotfacing: 9 mm dia., depth 5 mm)
- ② 2 mounting holes: 6,5 mm dia. (Spotfacing: 11 mm dia., depth 6 mm)
- ③ One 5 mm dia. hole for dowel pin:
 - in position A1: 3/2 NC function plate
 - in position A2: 5/2 function plate
- ④ 2 O-ring seals (supplied)
- ⑤ Exhaust reducer (G 1/8, 3/2 NC-5/2, series 551) or exhaust protector
- ⑥ Interface plate

weight ⁽²⁾ (kg)	type 01		type 02		type 03	
	3/2-5/2	5/3	553	551	553	553
monostable.	0,34	-	0,90	0,31	0,85	
bistable	0,46	0,45	1,20	0,41	1,11	

⁽²⁾ Incl. coil(s) and connector(s).

All leaflets are available on: www.asco.com

58 - Pneumatic Valves (3/2 - 5/2 - 5/3 - NAMUR)



青岛秉诚自动化设备有限公司
地址：中国·青岛市重庆南路99号海尔云街甲3号楼7F

服务热线：4006-918-365

网址：<http://www.asco.store>

传真：(86-532)585-10-365

Email：sales@bechinass.com



SOLENOID VALVES

pilot operated, spool type
single/dual solenoid (mono/bistable function)
aluminium body, "NAMUR" style, 1/4 - 1/2

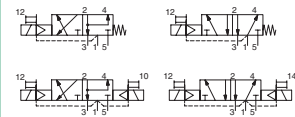

3/2-5/2

Series
551
553

FEATURES

- The solenoid operated spool valves have threaded port connections and NAMUR interface
- The same spool valve can be adapted for 3/2 NC or 5/2 functions for controlling double-acting and single-acting actuators
- All the exhaust ports of the spool valve are connectable, providing better environmental protection. Particularly recommended for sensitive areas, such as clean rooms, and applications in the pharmaceutical and food processing sectors
- The valves offer environmental protection against the ingress of liquids, dusts or other foreign matter (environmentally-protected construction)
- Solenoid pilot valve with spade-plug connector type EN 175301-803, industry standard form C, with 9,4 mm spacing. Versions with M12 connection
- Solenoid pilot valve, CNOMO size 15 interface, with or without integral LED and electrical protection. LED indicator visible from 3 sides
- The monostable spool valves in conformity with IEC 61508 Standard (2010 route 2_H version) have TÜV (551 series) and EXIDA (551-553 series) certified with integrity levels: SIL 2 for HFT = 0 / SIL 3 for HFT = 1
- The solenoid valves satisfy all relevant EU directives

GENERAL

Differential pressure
Flow (Qv at 6 bar)

2 - 10 bar [1 bar = 100 kPa]
l/min (ANR)

1/4	1/2
700	3000

Pilot mounting interface surface

ISO 15218 (CNOMO E06.36.120N, size 15)

fluids (*)	temperature range (TS)	seal materials (*)
air, inert gas, filtered	-25°C to +40°C	NBR (nitrile) + PUR (polyurethane)

MATERIALS IN CONTACT WITH FLUID

(*) Ensure that the compatibility of the fluids in contact with the materials is verified

Body	Aluminium, black anodized
End cover (spring)	Glass fibre filled PA
Interface plates	Glass fibre filled PA
Spool valve internal parts	Zamak, stainless steel, POM, aluminium
Pilot body	PARA
Pilot internal parts	POM, PET, stainless steel and brass
Pneumatic interface seal	TPE

ELECTRICAL CHARACTERISTICS

Coil insulation class	F
Connector (type 05)	Spade plug (cable Ø 4-6 mm)
Connector specification	Type 05: DIN 43650, 9,4 mm, form C
Connection	Type 07: M12 (CNOMO E03.62.520.N)
Electrical safety	IEC 335
Electrical enclosure protection	Moulded IP65 [05] or IP67 [07] (EN 60529)
Standard voltages	DC (=): 24V
(Other voltages and 60 Hz on request)	AC (~): 24V-115V-230V / 50 Hz (prefix CFSC)

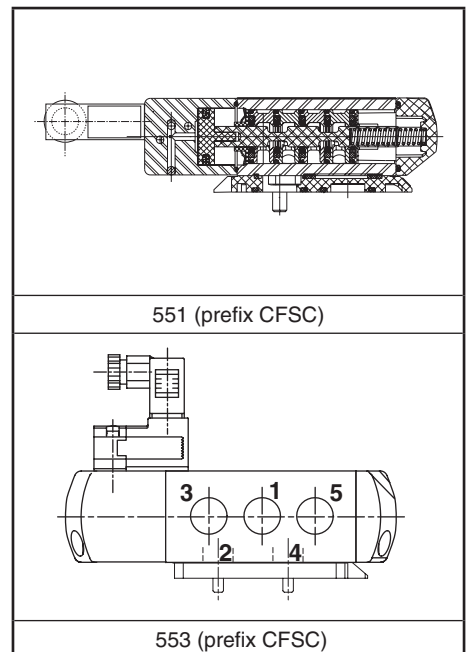

prefix option	power ratings				operator ambient temperature range (TS) (C°)	voltage		type ⁽¹⁾			
	inrush ~	holding ~		hot/cold =		~	=				
	(VA)	(VA)	(W)	(W)		(V)	(V)				
CFSC	1,4	1,2	1,1	1/1,2	-25 to +60	24-115	24	05			
	1,8 ⁽²⁾	1,6 ⁽²⁾	1,5 ⁽²⁾	1,15/1,35 ⁽²⁾							
	2,1	1,6	1,5	-					-25 to +60	230	-
	2,5 ⁽²⁾	2 ⁽²⁾	1,9 ⁽²⁾	-					-25 to +50	-	-
CFVT ⁽³⁾	-	-	-	1,15/1,35	-25 to +60	-	24	07			

⁽¹⁾ Refer to the dimensional drawings on the following page.
⁽²⁾ Values with LED indicator and protection, use TPL 20674.

⁽³⁾ Supplied with LED indicator and protection.

SPECIFICATIONS

[Configurator - CAD Files](#)

pipe size	orifice size	flow coefficient Kv		operating pressure differential (bar)			power coil (W)		catalogue number		options					
									connector EN 175301-803 (9,4 mm) (type 05)	M12 (type 07)	maintained man. operator	impulse man. operator				
													EN 175301-803 (9,4 mm) (type 05)	M12 (type 07)		
G	(mm)	(m³/h)	(l/min)	min.	max. (PS)	air (*)	~	=	~	=	~/=	=	-	-	-	
3/2 NC - 5/2 - Solenoid air pilot operated - spring return (monostable)																
1/4	6	0,6	10	2	10	10	1,1..1,5	1,2	CFSCG551C501	-	MS	MO	-	-	-	-
							-	1,35	-	CFVTG551C501	-	MS	MO	-	-	-
1/2	13	2,49	41,5	2	10	10	1,1..1,5	1,2	CFSCG553A501	-	MS	MO	-	-	-	-
							-	1,35	-	CFVTG553A501	-	MS	MO	-	-	-
3/2 NC - 5/2 - Solenoid air pilot operated and return (bistable)																
1/4	6	0,6	10	2	10	10	1,1..1,5	1,2	CFSCG551C502	-	MS	MO	-	-	-	-
							-	1,35	-	CFVTG551C502	-	MS	MO	-	-	-
1/2	13	2,49	41,5	2	10	10	1,1..1,5	1,2	CFSCG553A502	-	MS	MO	-	-	-	-
							-	1,35	-	CFVTG553A502	-	MS	MO	-	-	-

All leaflets are available on: www.asco.com



青岛秉诚自动化设备有限公司
地址：中国·青岛市重庆南路99号海尔云街甲3号楼7F

服务热线：4006-918-365
网址：<http://www.asco.store>

Pneumatic Valves (3/2 - 5/2 - NAMUR) - 59
传真：(86-532)585-10-365
Email：sales@bechinas.com

SPECIFICATIONS

pipe size	orifice size	flow coefficient Kv		operating pressure differential (bar)				power coil (W)		catalogue number		options	
				min.	max. (PS)		connector EN 175301-803 (9,4 mm) (type 05)			M12 (type 07)	maintained man. operator	impulse man. operator	
					air (*)								
G	(mm)	(m³/h)	(l/min)		~	=	~	=	~/=	=			
3/2 NC - 5/2 - Solenoid air pilot operated spring return (monostable), certified IEC 61508 Functional Safety data													
1/4	6	0,6	10	2	10	10	1,1..1,5	1,2	CFSCG551C501SL	-	-	MO -	
							-	1,35	-	CFVTG551C501SL	-	MO -	
1/2	13	2,49	41,5	2	10	10	1,1..1,5	1,2	CFSCG553A501SL	-	-	MO -	
							-	1,35	-	CFVTG553A501SL	-	MO -	

OPTIONS

- Explosionproof enclosures for use in zones 1/21-2/22, categories 2-3 to ATEX Directive 2014/34/EU (see "Explosionproof solenoids" section)
- LED and protection, prefixes CFSC / CFSD, use TPL number: TPL 20674 (e.g.: CFSDXG551C505TPL20674)
- Straight M12 connector: with 5 m cable length (catalogue number **88130212**)
- Valves equipped with exhaust reducers G 1/8 (3/2 NC-5/2, series 551), suffix **MMS**
- Set of stainless steel mounting screws (series 551), catalogue number **97802212**
- Set of two G 1/8 exhaust reducers (series 551), catalogue number **88100344**
- Versions with spade-plug connector type ISO 15217/DIN 43650 form C with 8 mm spacing or with cable ends: contact us
- Other pipe connections are available on request
- Plug with visual indication and peak voltage suppression or with cable length of 2 m (see Solenoids, Coils & Accessories section)

INSTALLATION

- The valves can be mounted in any position without affecting operation
- 3/2 NC-5/2 spool valve supplied with one or two interface plates with NAMUR mating surfaces. Depending on function (3/2 NC or 5/2), position the plate (series 551) or one of the two plates (series 553) on the spool valve body before installing on actuator
- Do not connect the pressure supply to the exhaust port 3. The "environmentally-protected" construction is not adapted for NO function. Contact us for function available in specific version
- Dowel pin (if necessary), bolts and gaskets are standard supplied
- It is necessary to connect pipes or fittings to the exhaust ports to protect the internal parts of the spool valve and its pneumatic operator if used outside or in harsh environments (dusts, liquids etc.)
- IEC 61508 Functional Safety (suffix SL). Check temperature range of valve body and solenoid for suitability. For probability of failure, contact us
- Threaded pipe connection is standard: G = G (ISO 228/1)
- Valves with suffix "SL" are supplied with specific exhaust protectors
- Installation/maintenance instructions are included with each valve

ACCESSORIES

series	pipe size	exhaust protector (stainless steel)
551	G 1/8	34600418 ⁽¹⁾
553	G 1/2	34600479 ⁽¹⁾
551-553	M5	34600484 ⁽¹⁾

⁽¹⁾ Supplied with suffix "SL"

ORDERING EXAMPLES:

CFSC	G	551	C	501	230V / 50 Hz
CFSC	G	551	C	501	SL 115V / 50 Hz
CFVT	G	553	A	502	MS 24V / DC
CFSC	G	551	C	501	SLMO 230V / 50 Hz

prefix — pipe thread — basic number — voltage — suffix

DIMENSIONS (mm), WEIGHT (kg)

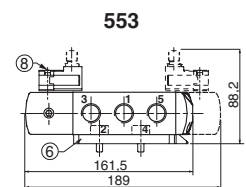
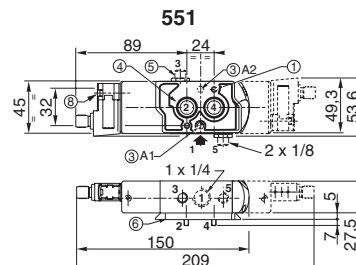
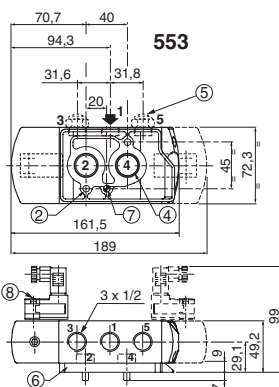
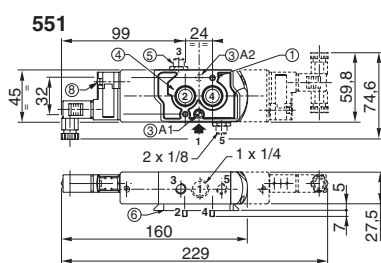

2 mounting holes:

- ① 5,3 mm dia. (Spotfacing: 9 mm dia., depth 5 mm)
- ② 6,5 mm dia. (Spotfacing: 11 mm dia., depth 6 mm)
- ③ One 5 mm dia. hole for dowel pin:
 - in position A1: 3/2 NC function plate
 - in position A2: 5/2 function plate
- ④ 2 O-ring seals (supplied)
- ⑤ Exhaust reducer (G 1/8, series 551) or exhaust protector
- ⑥ Interface plate
- ⑦ One 6,5 mm dia. hole for dowel pin, position for 3/2 NC or 5/2 function plate
- ⑧ Manual operator location

type	prefix option	weight ⁽²⁾			
		monostable		bistable	
05	CFSC	0,34	553 1	0,39	553 2,08
07	CFVT	0,36	1,02	0,43	2,12

⁽²⁾ Prefix CFSC: including connector(s).

All leaflets are available on: www.asco.com

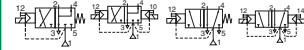

FEATURES

- Spool valve protected against food and beverage environment thanks to stainless steel screws
- The solenoid operated spool valves have threaded port connections and NAMUR interface
- The same spool valve can be adapted for 3/2 NC or 5/2 functions for controlling double-acting and single-acting actuators
- All the exhaust ports of the spool valve are connectable, providing better environmental protection. Particularly recommended for sensitive areas, such as clean rooms, and applications in the pharmaceutical and food processing sectors
- The valves offer environmental protection against the ingress of liquids, dusts or other foreign matter (environmentally-protected construction)
- The solenoid valves satisfy all relevant EU directives

GENERAL

Differential pressure 2 - 10 bar [1 bar = 100 kPa]
Flow (Qv at 6 bar) 700 l/min (ANR)

fluids (*)	temperature range (TS)	seal materials (*)
air, inert gas, filtered	- 25°C to + 60°C	NBR (nitrile) + PUR (polyurethane)

MATERIALS IN CONTACT WITH FLUID

(*) Ensure that the compatibility of the fluids in contact with the materials is verified

Body, end cover	Aluminium, black anodized
End cover (spring return)	PBT
Spool valve internal parts	stainless steel, POM, aluminium
Seals	NBR + PUR
Core and core tube	Stainless steel
Shading coil	Copper
Screws	Stainless steel 316L

ELECTRICAL CHARACTERISTICS

Coil insulation class	F
Connector	Spade plug connector with cable outlet 2 m long
Connector specification	EN 175301-803, 11 mm, industry standard form B (type 01)
Electrical safety	IEC 335
Electrical enclosure protection	Moulded-in cable IP67 (EN 60529)
Standard voltages	DC (=): 24V - 48V AC (~): 24V - 48V - 115V - 230V / 50 Hz

prefix option	power ratings				operator ambient temperature range (TS) (C°)	replacement coil		type ⁽¹⁾
	inrush ~ (VA)	holding ~ (VA) (W)		hot/cold = (W)		~ 230 V/50 Hz	= 24 V DC	
SC	6	3,5	2,5	2,5/3	-25 to +60	400127-097	400904-542	01

⁽¹⁾ Refer to the dimensional drawings on the following page.

SPECIFICATIONS

pipe size	orifice size	flow coefficient Kv		operating pressure differential (bar)				power coil (W)		catalogue number (with maintained manual operator)
				min.	max. (PS)		air (*)			
					~	=				
G	(mm)	(m³/h)	(l/min)							~/=
3/2 NC - 5/2 - Solenoid air pilot operated - spring return (monostable)										
1/4	6	0,6	10	2	10	10	2,5	3		SCG551A082MS
3/2 NC - 5/2 - Solenoid air pilot operated and return (bistable)										
1/4	6	0,6	10	2	10	10	2,5	3		SCG551A084MS

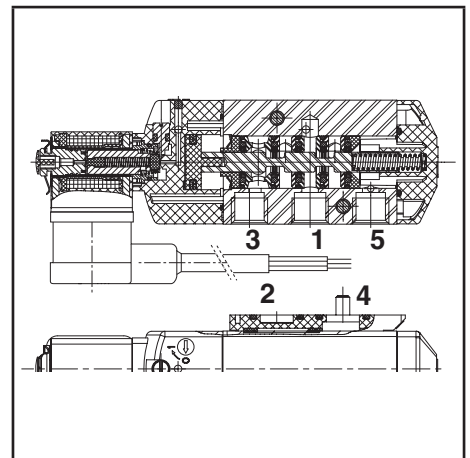

AIR OPERATED AND OPTIONS

- Valves equipped with exhaust reducers G 1/8 (3/2 NC-5/2, series 551), suffix M
- Set of two G 1/8 exhaust reducers (series 551), catalogue number **88100344**
- Other pipe connections are available on request
- Spade connector size 22, IP67 with integrated visual LED and varistor protection and PVC 0,75 mm² cable length of 2 m: **88100937**
- Plug with visual indication and peak voltage suppression or with cable length of 2 m ()

INSTALLATION

- The valves can be mounted in any position without affecting operation
- 3/2 NC-5/2 spool valve supplied with two interface plates with NAMUR mating surfaces. Depending on function (3/2 NC or 5/2), position one of the two plates on the spool valve body before installing on actuator
- Dowel pin (if necessary), bolts and gaskets are standard supplied
- It is necessary to connect pipes or fittings to the exhaust ports to protect the internal parts of the spool valve and its pneumatic operator if used outside or in harsh environments (dusts, liquids etc.)
- Threaded pipe connection is standard: G = G (ISO 228/1)
- Installation/maintenance instructions are included with each valve

ACCESSORIES

series	pipe size	exhaust protector (stainless steel)
551	G 1/8	34600418
551	M5	34600484

ORDERING EXAMPLES:

SC	G	551	A 082	MS	230V / 50 Hz
prefix	pipe thread	basic number			voltage suffix

DIMENSIONS (mm), WEIGHT (kg)



TYPE 01
Prefix "SC" Solenoid
Epoxy moulded
IEC 335 / DIN 43650
IP67

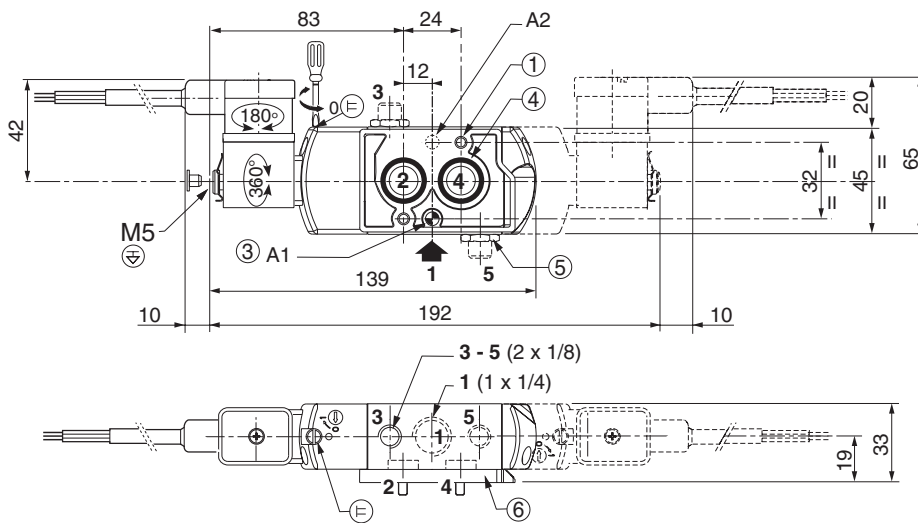

type	prefix option	weight ⁽²⁾	
		monostable	bistable
01	SC	0,47	0,59

⁽²⁾Incl. coil(s) and connector(s).

- ① 2 mounting holes: 5,3 mm dia. (Spotfacing: 9 mm dia., depth 5 mm)
- ② 2 mounting holes: 6,5 mm dia. (Spotfacing: 11 mm dia., depth 6 mm)
- ③ One 5 mm dia. hole for dowel pin:
- in position A1: 3/2 NC function plate
- in position A2: 5/2 function plate
- ④ 2 O-ring seals (supplied)
- ⑤ Exhaust reducer (G 1/8, 3/2 NC-5/2, series 551) or exhaust protector
- ⑥ Interface plate

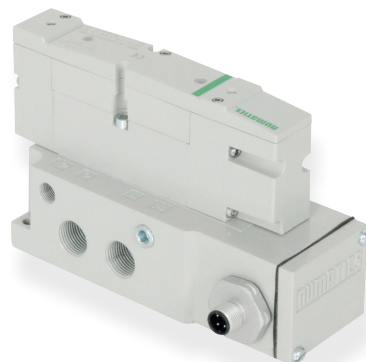
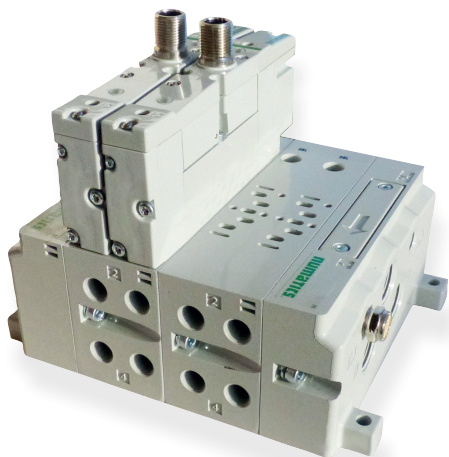
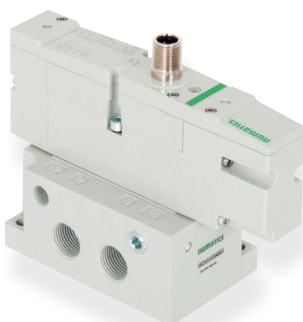
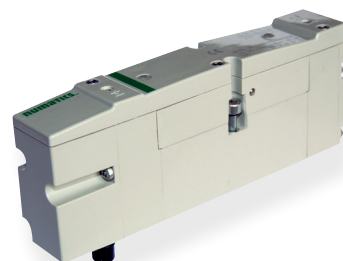
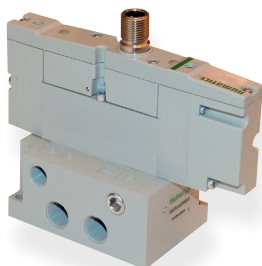
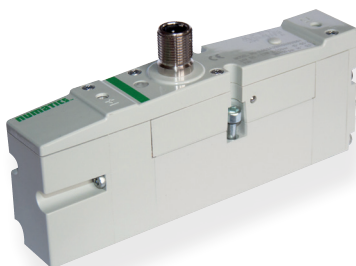
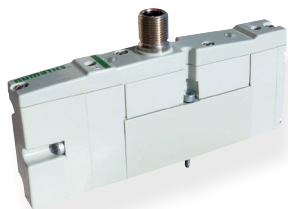

01820GB-2017/R01
Availability, design and specifications are subject to change without notice. All rights reserved.

All leaflets are available on: www.asco.com

ISO 15407-1 Valves, 502 Series

ISO 15407-1 Valves, 503 Series

ISO 15407-2 Valves, 502 Series

ISO 15407-2 Valves, 503 Series

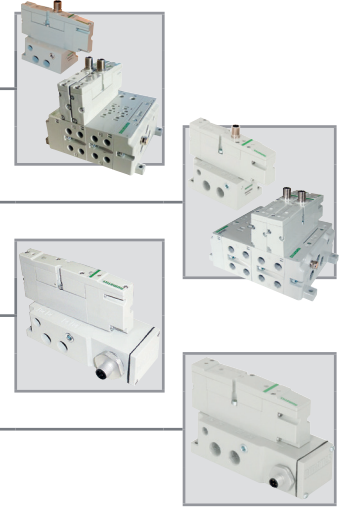

Consult the online configurator - CAD files on: www.asco.com

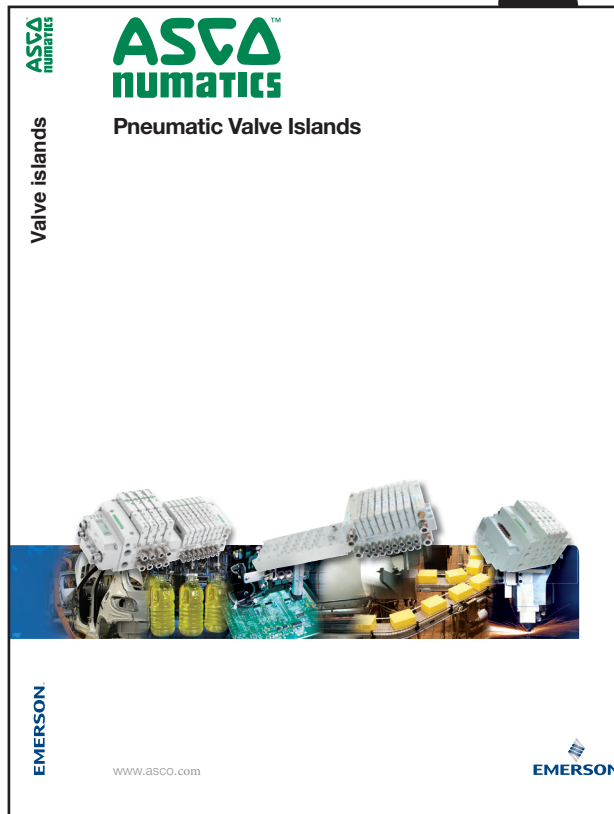

All leaflets are available on: www.asco.com

64 - Pneumatic Valves (2 x 3/2, 5/2, 5/3)



青岛秉诚自动化设备有限公司
地址：中国·青岛市重庆南路99号海尔云街甲3号楼7F

服务热线：4006-918-365
网址：<http://www.asco.store>

传真：(86-532)585-10-365
Email：sales@bechinas.com



FEATURES

- Reliability: steel spool & sleeve technology with long service life
- Robust valve design, particularly recommended for use in high-temperature or dirty environments

GENERAL

Fluids	Air or neutral gas, filtered, lubricated or not
Operating pressure	1 to 16 bar (with internal supply to pilot) -0,950 to 16 bar (with external supply to pilot)
Ambient temperature	-20°C to +80°C
Flow (Qv at 6 bar)	400 l/min (500 l/min with special subbase)
Base	ISO 15407-1 - VDMA 24563
Subbase	Single or joinable subbases

CONSTRUCTION

Body	Aluminium, anodised, painted grey
Internal parts	Stainless steel, POM (polyacetal), aluminium
Static seals	NBR (nitrile)

PILOTS

Solenoid coil	Encapsulated
Electrical equipment	Conforming to VDE 0580
Seals	NBR (nitrile)

ELECTRICAL CHARACTERISTICS

	voltage	consumption	insulation class	protection degree	electrical connection
~	115V - 50/60Hz	4,3 /3,6 VA	F	IP 65	spade plug size 15 connector, EN 175301-803, industry standard form C (9,4 mm) rotatable by 90°
=	24V	1,9 W			

SPECIFICATIONS

	function symbol	operators Pilot (14) solenoid air operated return (12)	port size	flow		catalogue number without connector ⁽¹⁾	(M)
				at 6 bar l/min	Kv m³/h		
5/2		spring return	subbase G 1/8	400	0,38	181BA400A0000YY	▼
		solenoid air operated return				181BB400A0000YY	▼
5/3		pressure held W1				181BB600A0000YY	▼
		pressure applied W2				181BB700A0000YY	▼
		pressure released W3				181BB500A0000YY	▼

(M) Type of manual operator on pilot(s): ▼ : impulse

(1) See page connectors ()

voltage	YY
24VDC	61
115 VAC	30

OPTIONS (upon request)

- Larger ported manifolds for higher flow rates
- Quick-acting version < 6 ms
- Solenoid coil form C, ISO 15217/DIN 43650, 8 mm

INTERNAL/EXTERNAL PILOT AIR SUPPLY

The valves are equipped with a selector seal allowing to choose between internal and external pilot air supply

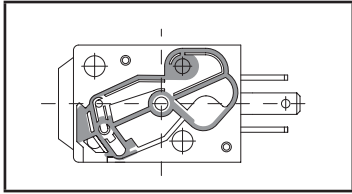

Internal supply

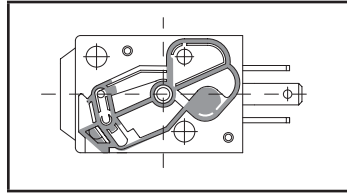

External supply

SUBBASES

Subbase	size	type of port	description	port connection			catalogue number
				1-3-5	2-4	12-14	
single subbase	ISO 02	side	subbase	G 1/8	G 1/8	M5	35500525
joinable subbase	ISO 02	side	subbase	-	G 1/8	M5	35500527
			set of 2 end plates	G 1/4	-	-	88135539
			set of 3 plugs on main pressure (1) and exhausts (3-5) for 2 different pressure supplies (see below).				88135541
			blanking plate				88100358

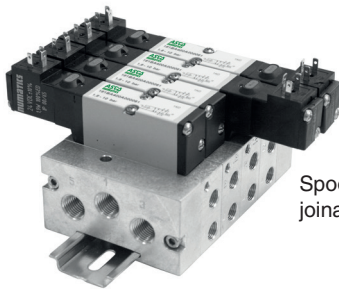

Spool valves mounted on joinable subbases

Joinable subbases ISO 02 can be mounted on symmetric EN 50022 profiles with hexagon screws

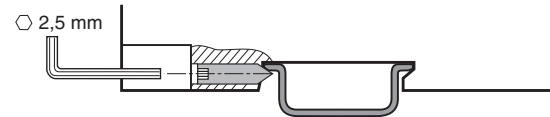

The set of plugs allows subbases to be supplied with 2 different pressure inlets

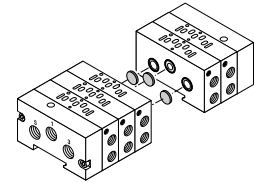
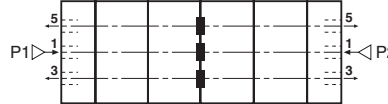

DIMENSIONS (mm), WEIGHT (kg)

Valve with integrated pilot on single subbase

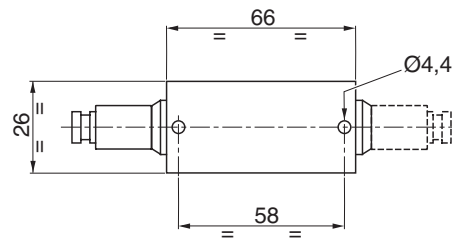
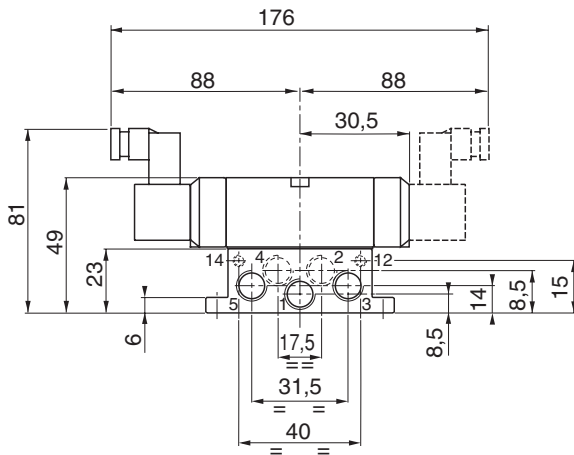

weight	
valve + subbase	
181BA400A... monostable	181BB 4 / 5 / 6 / 700A... bistable
0,106	0,144

port no.	Ø port
1-3-5	G 1/8
2-4	G 1/8
12-14	M5

DIMENSIONS (mm), WEIGHT (kg)

Valve with integrated pilot on joinable subbase

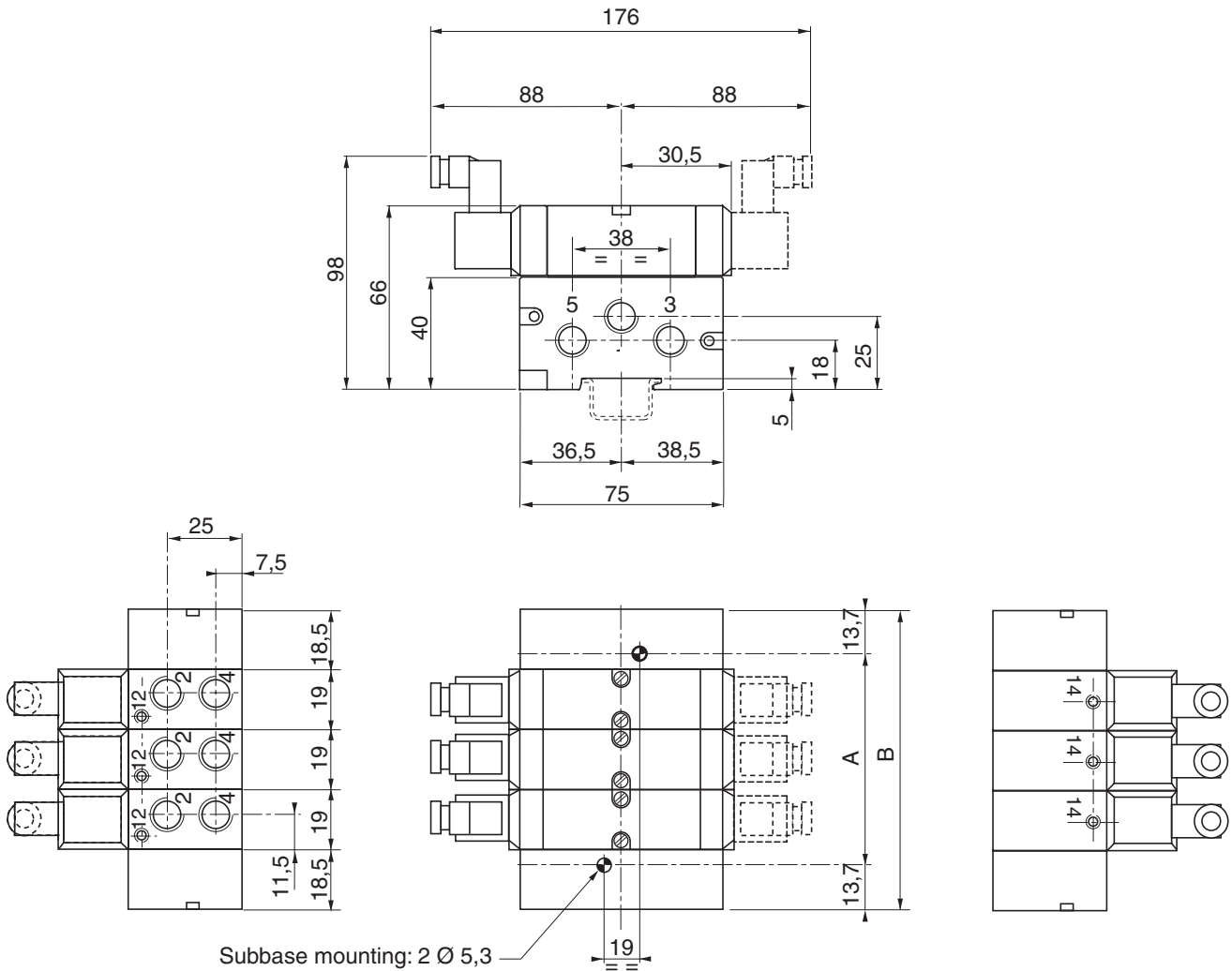

number of subbases	A	B	weight valve + subbase + end plates
3	66,5	94	1,100
4	85,5	113	1,390
5	104,5	132	1,680
6	123,5	151	1,970
7	142,5	170	2,260
8	161,5	189	2,550
+1	+19	+19	+ 0,290

00639GB-2017/R01
Availability, design and specifications are subject to change without notice. All rights reserved.

All leaflets are available on: www.asco.com

FEATURES

- Modular assembly with joinable subbases
- Subbases with side or bottom ports
- Version with manual spool position testers

GENERAL

Fluid	Air or neutral gas, filtered, lubricated or not
Operating pressure	3 to 10 bar
Ambient temperature	-10°C to +60°C
Flow (Qv at 6 bar)	1050 l/min (ANR)
Flow coefficient	Kv = 15
Life	15 millions of cycles (in normal operating conditions)
Base	ISO 5599/01- Size 1
Subbase	Single subbase ISO/AFNOR NF E49085 Joinable subbase ISO/VDMA 24345 Joinable subbase with integrated functions

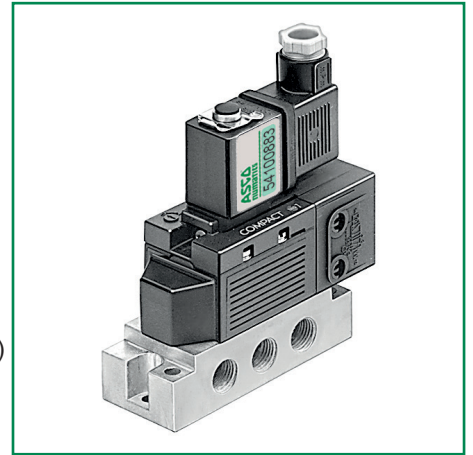

CONSTRUCTION

SPOOL VALVE

Body and cover	PA + FG (glass filled polyamide 6/6)
Internal parts	POM (polyacetal), light alloy and brass
Seals	NBR (nitrile) and PUR (polyurethane)

BUILT-IN SOLENOID PILOT

Seals	NBR (nitrile) and PUR (polyurethane)
Electrical devices	Conforming to standard NF-C79300
Coil and iron circuit	Encapsulated monobloc, rotatable x 360°
Exhaust	M5 ports tapped, with exhaust plug
Manual operator	Maintained

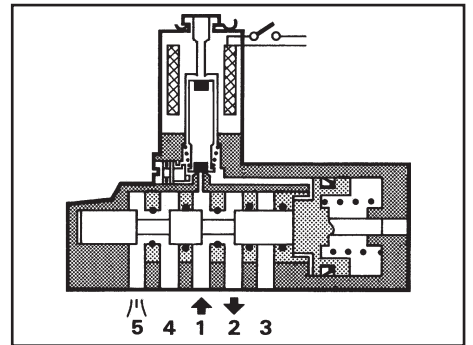

ELECTRICAL CHARACTERISTICS

type of coil	voltage		consumption		insulation class	protection degree	electrical connection
	~	=	inrush	hold			
standard size 22	~	24V-48V-115V-230V-50Hz	6VA	3,5VA (2,5W)	F	IP 65	spade plug size 22 connector DIN 43650, 11 mm, industry standard B
	=	24V-48V	2,5W				

SPECIFICATIONS

symbol	operators		response time (ms)		catalogue number		manual operator
	pilot (14)	return (12)	energized	de-energized	with connector	without connector	
	solenoid air operated	spring	18	70	54100883	54100884*	maintained

* Option : connector with built-in visual indicator and electrical protection ()

SUBBASES

description	type	Ø	catalogue number
single subbase (ISO/AFNOR)	compact - side port	G 1/4	35500150
	bottom port	G 1/4	35500077
joinable subbase (ISO/VDMA)	bottom port	G 1/4	35500165
	1 set of 2 end plates (supply and exhaust side ports)	G 3/8	35500166

Other subbases:



Spool valve ISO 5599/1 size 1
solenoid air operated

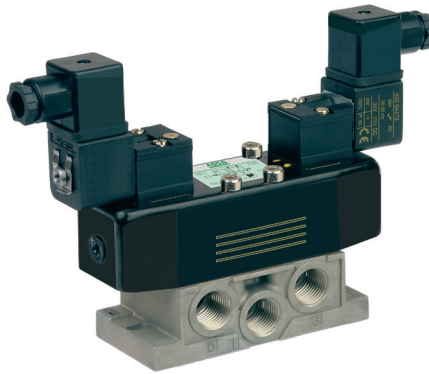

Spool valve ISO 5599/1 size 2
solenoid air operated



Spool valve ISO 5599/1 size 3
solenoid air operated

MULTIFUNCTION

Multifunction valves are equipped with 2 pilot selector seals on the top face, on both pilot and return sides. Each selector seal can be set on 2 positions, allowing internal or external supply to the pilot or return operators, in both versions (pneumatic and electropneumatic). External supply allows the valves to operate with a supply pressure ranging from 0 to 12 bar and under vacuum pressure. Each seal includes a tag with an arrow to be set onto the notch corresponding to the required pilot function (see below). Modifications of the function are very simple. The valves are delivered pre-set according to the valve code selected on your order.

Air operated spool valve

Solenoid air operated spool valve

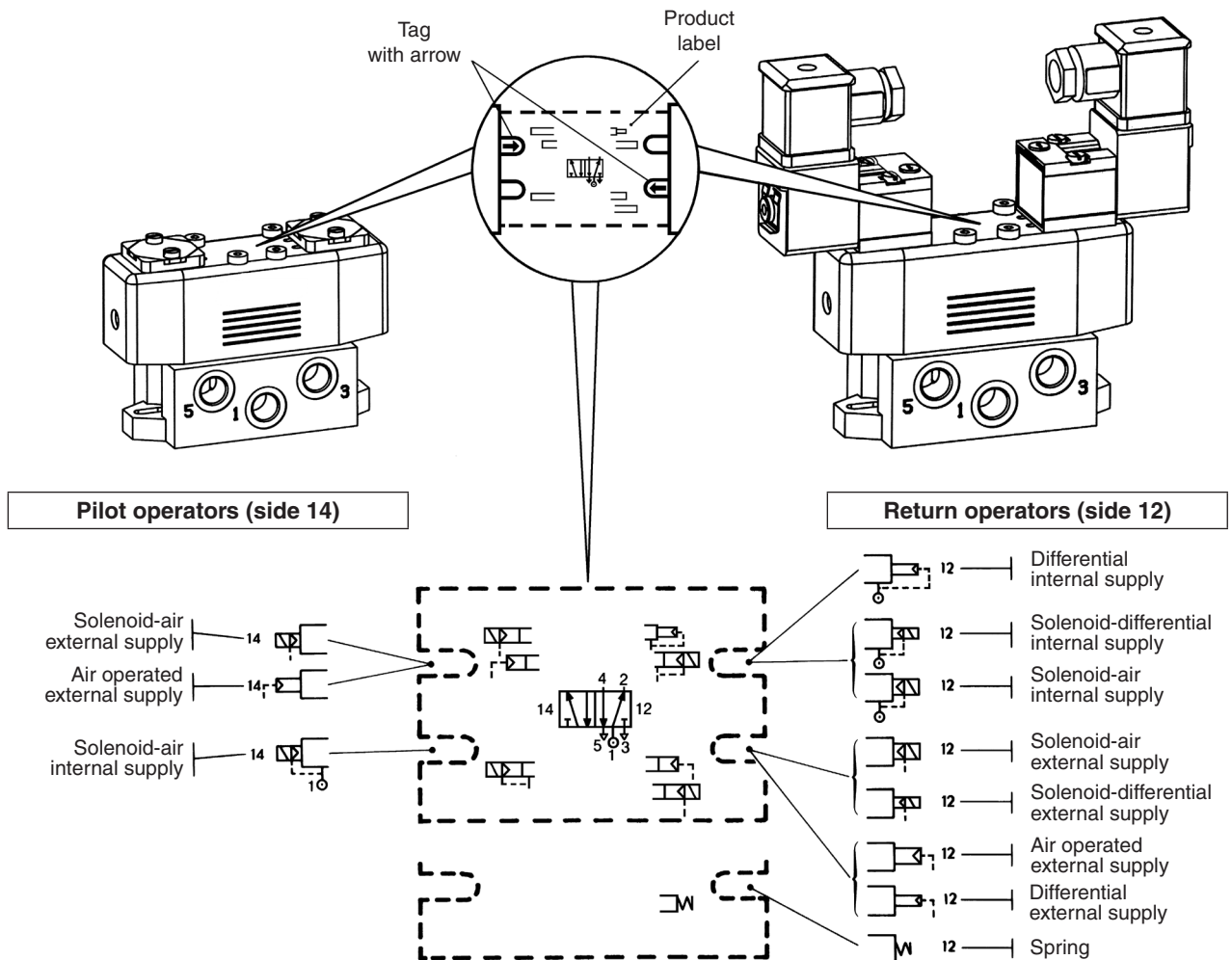

00301GB-2017/R01
Availability, design and specifications are subject to change without notice. All rights reserved.

All leaflets are available on: www.asco.com

The diagram below shows the accessories (delivered with the valves) and/or the solenoid valves appropriate for each function. These components may be separately supplied when changing the function of the valve.

	functions		pilot		return		
	symbols	pilot (14) return (12)					
5/2		Air operated Spring return		●			●
		Air operated Differential return		●	●		
		Air operated Air		●	●		
		Solenoid air operated Spring return	●				●
		Solenoid air operated Differential return	●		●		
		Solenoid air operated Air return	●		●		
		Solenoid air operated Solenoid differential return	●			●	
		Solenoid air operated pilot and return	●			●	
5/3		Air operated W1-W2-W3		●	●		
		Solenoid air operated W1-W2-W3	●			●	
			solenoid valves 189-190 or 192	interface 88100074	interface 88100074	solenoid valves 189-190 or 192	blanking plate 88100073

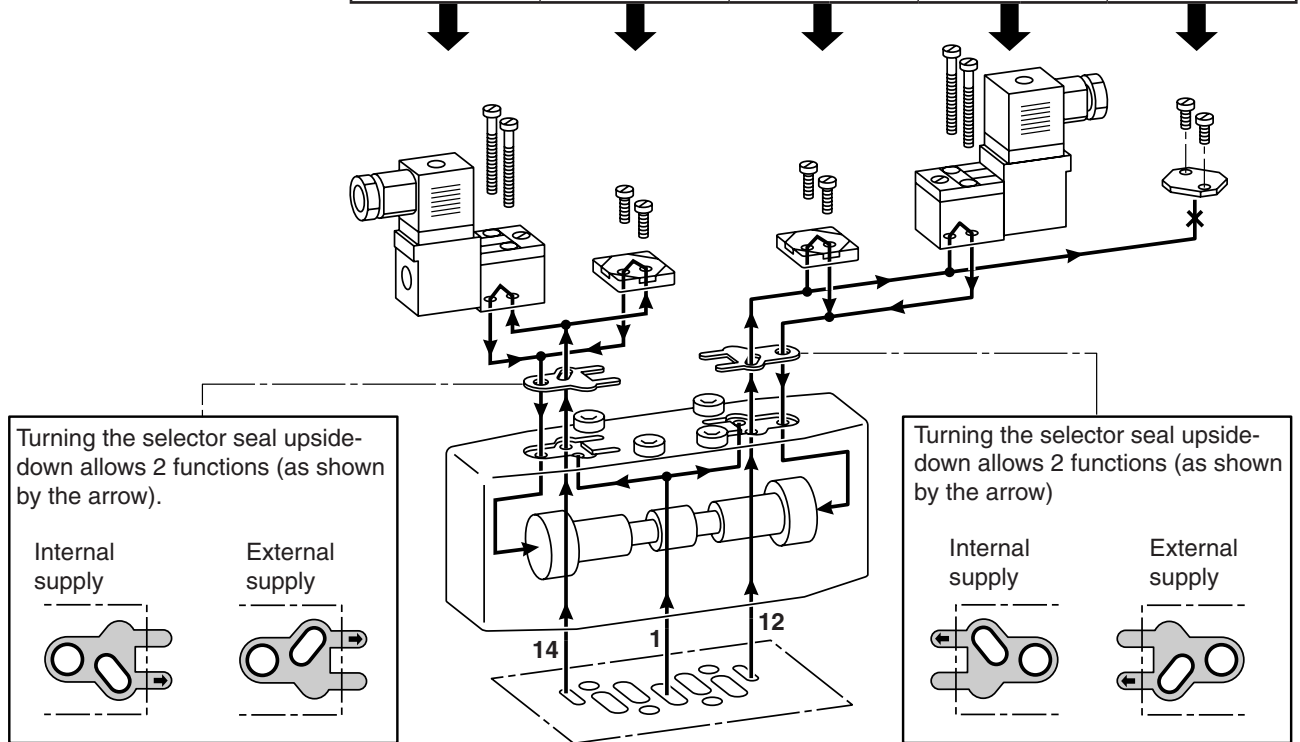

All leaflets are available on: www.asco.com

72 - Pneumatic Valves (5/2 - 5/3)



青岛秉诚自动化设备有限公司
地址：中国·青岛市重庆南路99号海尔云街甲3号楼7F

服务热线：4006-918-365
网址：<http://www.asco.store>

传真：(86-532)585-10-365
Email：sales@bechinass.com

USE WITH NON LUBRICATED AIR

The ISO valves will operate satisfactorily with lubricated or non lubricated air, even with dry air due to a patented sealing system : a "T" seal backed with a cushioning or compensation seal. This arrangement of seals maintains minimum pilot pressure which remains constant even after the valve has been switched off for a long period of time. When restarting, the performance of the valve will be the same as during continuous operating conditions. This characteristic ensures good performance in both re-start and continuous operation conditions.

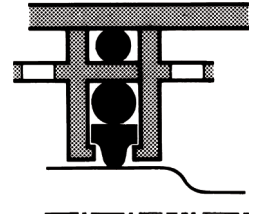

MANUAL TESTERS INDICATING THE POSITION OF THE SPOOL

On request, spool valves can be delivered equipped with manual testers so that the spool position can be checked or moved by manual override.

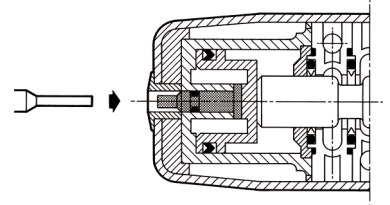

M12 ELECTRICAL CONNECTION (3-pin)

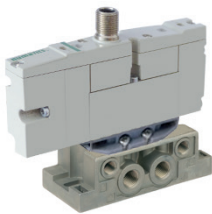

Spool valve ISO 15407-1 (26 mm),
M12 electrical connection,
with adapter ISO 5599/1 size 1



Spool valve ISO 5599/1 size 2
with M12 electrical connection



Spool valve ISO 5599/1 size 3
with M12 electrical connection

Pad mounting spool valves with M12 connector by 3-contact. This system has the following advantages:

- Smaller dimensions (503 pilot or mini-solenoid valve - pilot series 302)
- Shorter connection time
- Built-in electrical display and protection
- Instantaneous electrical disconnection

EASY INSTALLATION

ASCO Numatics markets a complementary range of components simplifying the installation of valves ISO:



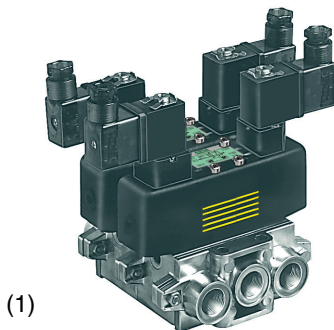

- [Single subbase with side ports or bottom ports](#)
- [Joinable subbases with bottom ports \(1\)](#)

[Numerous accessories complete these systems](#)



00301GB-2017/R01
Availability, design and specifications are subject to change without notice. All rights reserved.

SUMMARY

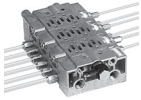
Products	Illustration	Series	Page
Multifonction spool valves		541 542 543	75 77 (ATEX)
Spool valves with M12 electrical connection		503 542 543	79
Single subbases with side ports, ISO sizes 1, 2, 3		541 542 543	81
Single subbases with bottom ports, ISO sizes 1 and 2		541 542 543	81
Metallic joinable subbases with bottom ports ISO sizes 1, 2, 3		541 542 543	81
Metallic joinable subbases with side ports ISO sizes 1 and 2		355	86
Accessories ISO sizes 1, 2, 3		346	90

FEATURES

- Reliability: long service life of 30 million cycles
- Choice of internal/external supply with selector seals (vacuum use to -0,950 bar)
- Modular assembly with joinable subbases
- Subbases with side or bottom ports

GENERAL

	ISO 1	ISO 2	ISO 3
Fluid	Air or neutral gas, filtered, lubricated or not		
Operating pressure	+3 to +10 bar (with internal supply to pilot)		
	-0,950 to +12 bar (with external supply to pilot)		
	Can be used with vacuum -0,950 bar max.		
Pilot pressure	See specifications tables		
Ambient temperature	-10°C to +60°C		
Flow (Qv at 6 bar)	1400 l/min (ANR)	2800 l/min (ANR)	4200 l/min (ANR)
Flow coefficients	C = 5,8 x 10 ⁻⁸ m ³ /s.Pa (sonic conductance)		
	b = 0,28 (absolute static pressure)		
Response time	See tables choice of equipment		
Life	30 millions of cycles		
Base	ISO 5599/1 sizes 1-2-3 - AFNOR NF E49080		
Subbase	Single subbase ISO/AFNOR NF E49085		
	Joinable subbase ISO/VDMA 24345		
	Joinable subbase with integrated functions		



CONSTRUCTION

Cover	Painted steel
Pilot and return assembly	POM (polyacetal)
Seals	NBR (nitrile) and PUR (polyurethane)
Internal parts	POM (polyacetal), light alloy

ELECTRICAL CHARACTERISTICS

pilot	voltage	consumption		insulation class	protection degree	electrical connection
		inrush	hold			
series 189	~ 24V-48V-115V-230V/50Hz	6 VA	3,5 VA (2,5 W)	F	IP 65	spade plug size 22 connector, DIN 43650, 11 mm, industry standard B, rotatable by 180°
	= 24V-48V	2,5 W				
series 190	~ 24V-48V-115V-230V/50 Hz	9 VA	4 VA (3 W)	F	IP 65	spade plug size 30 connector, ISO4400/EN175301-803, form A, rotatable by 90°
	= 24V-48V	3 W				

The solenoid valve 190 is dual-voltage (24V~, 12V=) (48V~, 24V=) (115V~, 48V=) (230V~, 110V=)

SPECIFICATIONS 5/2

function 5/2 symbol	operators pilot (14) solenoid air operated return (12)	size	response time (1) (ms)		pilot pressure (bar)		2 catalogue numbers		(M)
			ener-gized	de-ener-gized	min.	max.	valve	+ solenoid pilot quantity & catalogue number with standard connector	
	spring return	ISO 1	25	66	3	10	54191023	+ 1x { 18900001 - 19000006 19000017	● × ● ▼
		ISO 2	19	68	2,5		54292023		
		ISO 3	45	130	3		54391023		
	differential return	ISO 1	41	45	3	10	54191024	+ 1x { 18900001 - 19000006 19000017	● × ● ▼
		ISO 2	32	49	2		54292024		
		ISO 3	71	82	3		54391024		
	air return	ISO 1	21	-	1,5	10	54191025	+ 1x { 18900001 - 19000006 19000017	● × ● ▼
		ISO 2	16	-	1,5		54292025		
		ISO 3	28	-	1,5		54391025		
	solenoid differential return	ISO 1	16	18	3	10	54191026	+ 2x { 18900001 - 19000006 19000017	● × ● ▼
		ISO 2	15	16	2		54292026		
		ISO 3	21	23	3		54391026		
	Solenoid air operated return	ISO 1	17	16	1,5	10	54191027	+ 2x { 18900001 - 19000006 19000017	● × ● ▼
		ISO 2	16	15	1,5		54292027		
		ISO 3	26	25	1,5		54391027		

(M) Type of manual operator on pilot(s): × : without ● : maintained ▼ : impulse

(1) With solenoid valve series 190

00303GB-2017/R01 Availability, design and specifications are subject to change without notice. All rights reserved.

SPECIFICATIONS 5/3

function 5/3 symbol	operators pilot (14) return (12) solenoid air operated	size	response time (1) (ms)		pilot pressure (bar)		2 catalogue numbers		
			ener- gized	de-ener- gized	min.	max.	valve	+ solenoid pilot quantity & catalogue number	(M)
	pressure held W1	ISO 1	16	17	3	10	54191028	+ 2x	18900001 ● 19000005 × 19000006 ● 19000017 ▼
		ISO 2	16	16			54292028		
		ISO 3	27	26			54391028		
	pressure applied W2	ISO 1	44	18	3	10	54191030		
		ISO 2	54	18			54292030		
		ISO 3	93	27			54391029		
	pressure release W3	ISO 1	17	47	3	10	54191029		
		ISO 2	19	61			54292029		
		ISO 3	29	28			54391030		

(M) Type of manual operator on pilot : × : without ● : maintained ▼ : impulse
 (1) With solenoid valve series 190

OPTIONS

- Solenoid valve pilot 3/2 series 192 in 3 versions
- Equipment with manual testers so that the spool position can be checked
- Material and solenoid pilot valve for use in potentially **explosive atmospheres** caused by gases or dusts - ATEX directive 2014/34/EU (See following pages)
- Connector with cable 2m long (see "Coils and accessories" section)
- Connector with transil protection (see "Coils and accessories" section)
- Solenoid valve with plug and built-in visual control and protection :

Solenoid valve **without** connector + Connector with built-in visual control and VDR/RC protection

type of valve	(M)	catalogue number solenoid valve without connector	catalogue number (~ / =)			
			24V	48V	115V	230V
189 NC	●	18900002	88122405	88122406	88122407	88122410
190 NC	×	19000013	88122603	88122604	88122605	88122608
	●	19000014				
	▼	19000018				
192 NC (2)	×	19200022				
	●	19200023				
	▼	19200024				

(M) Type of manual operator on pilot(s) : × : without ● : maintained ▼ : impulse
 (2) Solenoid valve series 192 - 3/2 NC - Ø 2,1mm with exhaust in base

SUBBASES AND ACCESSORIES : see catalogue pages



Spool valves intended for use in potentially explosive atmospheres caused by gases, vapours, mists and/or dusts (ATEX directive 2014/34/EU)

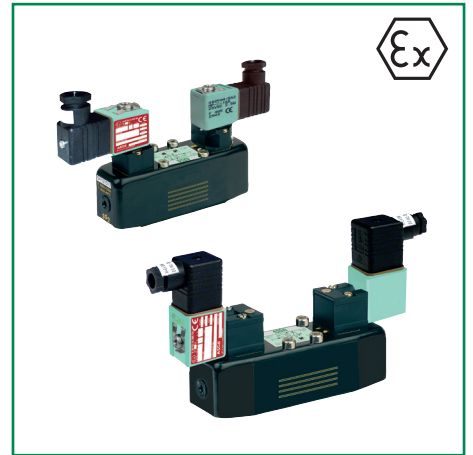

CLASSIFICATION (ISO 1-2-3): II 2 GD IIC Ta 60°C T6 (T85°C)

Temperature range: -10°C ≤ Ta ≤ +60°C
Compliance with the Essential Health and Safety Requirements has been assured by compliance with European Standards EN 13463-1.
Pilots: 189 (PV) / 189 (SG) / 190 (R314/LPKF)

ELECTRICAL CHARACTERISTICS

Standard voltages	DC (=): 24V - 48V
(Other voltages on request)	AC (~): 24V - 48V - 115V - 230V/50-60 Hz

COIL TEMPERATURE CLASSIFICATION TABLES

Solenoid operators for potentially explosive atmospheres
Allowable minimum ambient temperature: -10°C.

TYPE 01: PV (189 pilot)

encapsulated, II 2G Ex mb IIC T5..T3 Gb / II 2D Ex mb IIIC T100°C..T200°C Db IP67
moulded enclosure with integrated cable
AC solenoids (~)

Pn (watt)	maximum ambient °C				Pn (watt)	maximum ambient °C			
	T6 85°C	T5 100°C	T4 135°C	T3 200°C		T6 85°C	T5 100°C	T4 135°C	T3 200°C
	insulation class F (155°C) 100% E.D.					insulation class F (155°C) 100% E.D.			
4,0	-	-	60	-	3,0	-	40	60	60

DC solenoids (=)



TYPE 02/03: SG (189/190 pilots)

For dust applications - II 3 D Ex tc IIIC T115°C Dc IP65X
The assembly consisting of the coil and connector has IP65 protection
Spade plug [189 Series: cable Ø 4,5-7 mm / 190 Series: (cable Ø 4,5-10 mm)]

max. AC power (W)		max. DC power (W)	
17,1		11,6	

	surface temperature	min. ambient temperature	max. ambient temperature	E.D. ⁽¹⁾
SG	115°C	-10°C	+50°C	100%

⁽¹⁾ Duty factor.



TYPE 04: R314/LPKF

flameproof enclosure - II2G Ex d IIB+H2 Gb T6..T4, II2D Ex tb IIIC Db IP66/IP67
aluminium enclosure, ISO 15218 (CNOMO, size 30) interface

Un (V)	AC solenoids (~)		maximum ambient °C ⁽⁴⁾			Un (V)	DC solenoids (=)		maximum ambient °C ⁽⁴⁾			
	Pn (watt)	solenoid size	T6 85°C	T5 100°C	T4 135°C		Pn (watt)	solenoid size	T6 85°C	T5 100°C	T4 135°C	
24	5,4	●	40	-	60	24	5,9	7,5 ⁽³⁾	●	-	40	60
48	5,8	●	40	-	60	48	6	7,6 ⁽³⁾	●	-	40	60
115	7,1	●	-	40	60							
230	7,4	●	-	40	60							

⁽²⁾ Rectified coil construction.

⁽³⁾ Maximum cold wattage.

⁽⁴⁾ For the layout of the control circuit, see the installation and maintenance instructions at: www.asco.com

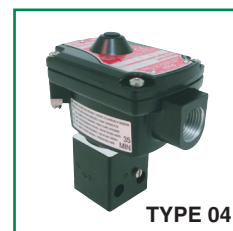

00303GB-2017/R01
Availability, design and specifications are subject to change without notice. All rights reserved.

SPECIFICATIONS

When ordering, please specify: the standard spool valve code and its ATEX option and the solenoid pilot code

5/2 symbols	function solenoid air pilot (14) return (12)	size	response time (ms)		pilot pressure (bar)		2 codes		(M)				
			energized	de-energized	min.	max.	spool valve	+ solenoid pilot quantity and code					
	spring return	ISO 1	25	66	3	10	54191023	+ 1x PV18900001 SG18900001 SG19000005 SG19000006 SG19000017 R314K311GNN00 R314K311GNN01	●				
		ISO 2	19	68	2,5					54292023	●		
		ISO 3	45	130	3					54391023	×		
	differential return	ISO 1	41	45	3	10	54191024		+ 2x	●			
		ISO 2	32	49	2						54292024	●	
		ISO 3	71	82	3						54391024	▼	
	air return	ISO 1	21	-	1,5	10	54191025			+ 2x	×		
		ISO 2	16	-	1,5							54292025	●
		ISO 3	28	-	1,5							54391025	●
	solenoid-differential return	ISO 1	16	18	3	10	54191026				+ 2x	×	
		ISO 2	15	16	2			54292026					●
		ISO 3	21	23	3			54391026					●
	solenoid air return	ISO 1	17	16	1,5	10	54191027	+ 2x				●	
		ISO 2	16	15	1,5				54292027				●
		ISO 3	26	25	1,5				54391027				●

5/3 symbols	function solenoid air pilot (14) solenoid air return (12)	size	response time (ms)		pilot pressure (bar)		2 codes		(M)				
			energized	de-energized	min.	max.	spool valve	+ solenoid pilot quantity and code					
	W1 closed centre position	ISO 1	16	17	3	10	54191028	+ 2x	●				
		ISO 2	16	16						54292028	●		
		ISO 3	27	26						54391028	×		
	W2 centre open to pressure	ISO 1	44	18	3	10	54191030		+ 2x	×			
		ISO 2	54	18							54292030	●	
		ISO 3	93	27							54391029	●	
	W3 centre open to exhaust	ISO 1	17	47	3	10	54191029			+ 2x	×		
		ISO 2	19	61								54292029	●
		ISO 3	29	28								54391030	●

(M) Type of manual operator on pilot(s): X : without ● : maintained ▼ : impulse

OPTIONS

- Equipment with manual testers so that the spool position can be checked.

DIMENSIONS (mm)

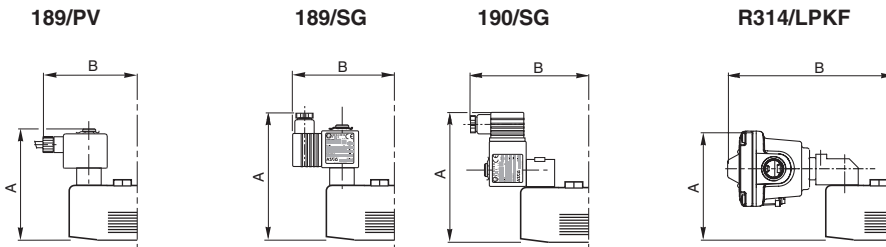

size	A			B		
	541	542	543	541	542	543
PV/189	92	94	109	82	112	-
SG/189	91	93	108	105	135	-
SG/190	118	120	135	108	118	-
R314	93	94	170	137	167	118

543 Series (R314/LPKF pilot):
Intermediate subbase code: **88119104** (required for mounting)



FEATURES

- M12 connection: Prevents wiring errors, reduces installation time and reduces wiring costs
- Modular assembly with joinable subbases

GENERAL

Fluid

Operating pressure

503
542-543

Pilot pressure

Ambient temperature

Flow (Qv at 6 bar)

Flow coefficients

- conforming to ISO 6358

Response time

Life (millions of cycles)

Base

Subbase

	ISO 1	ISO 2	ISO 3
Fluid	Air or neutral gas, filtered, lubricated or not		
Operating pressure	+3 to +10 bar (with internal supply to pilot)		
	-0,950 to +10 bar (with external supply to pilot)		
	-0,950 to +12 bar (with external supply to pilot)		
	Can be used with vacuum -0,950 bar max.		
Pilot pressure	See tables choice of equipment		
Ambient temperature	-10°C to +50°C (503 pilot)/+60°C (302 pilot)		
Flow (Qv at 6 bar)	1200 l/min (ANR)	2800 l/min (ANR)	4200 l/min (ANR)
Flow coefficients	See specifications tables		
503	C = 5,21 x 10 ⁻⁸ m ³ /s.Pa (sonic conductance)		
	b = 0,34 (critical pressure ratio)		
302	C = 5,8 x 10 ⁻⁸ m ³ /s.Pa (sonic conductance)		
	b = 0,28 (critical pressure ratio)		
Response time	See specifications tables		
Life (millions of cycles)	30	30	30
Base	ISO 5599/1 sizes 1-2-3 - AFNOR NF E49080		
Subbase	Single subbase ISO/AFNOR NF E49085		
	Joinable subbase ISO/VDMA 24345		
	Joinable subbase with integrated functions		

CONSTRUCTION

Body/Cover

Pilot and return assembly

Seals

Internal parts

503

Aluminium, E-coating treatment

POM

NBR (nitrile) and PUR (polyurethane)

PARA (polyarylamide), steel

542-543

Painted steel

POM

NBR (nitrile) and PUR (polyurethane)

POM (polyacetal), light alloy

SPECIFICATIONS (SPOOL VALVE WITH INTERNAL PILOT SUPPLY)

function symbol	operators pilot (14) solenoid air operated return (12)	size	response time (ms)		pilot pressure (bar)		catalogue number spool valve with pilot series 302 (with internal supply) (M)		
			energized	de-energized	min.	max.	×	●	▼
5/2	spring return	ISO 1	20	60	3	10	R503A2B10Q82KF1	R503A2B10Q81GF1	R503A2B10Q14BF1
		ISO 2	32	65	2,5	10	54202151	54202172	54202193
		ISO 3	62	104	3	10	54302151	54302172	54302193
	differential return	ISO 1	28	40	3	10	R503A2BN0Q82KF1	R503A2BN0Q81GF1	R503A2BN0Q14BF1
		ISO 2	51	62	2	10	54202152	54202173	54202194
		ISO 3	97	71	3	10	54302152	54302173	54302194
	air return	ISO 1	-	-	-	10	-	-	-
		ISO 2	21	-	1,5	10	54202153	54202174	54202195
		ISO 3	34	-	1,5	10	54302153	54302174	54302195
	differential return	ISO 1	-	-	-	10	-	-	-
		ISO 2	17	21	2	10	54202154	54202175	54202196
		ISO 3	29	39	3	10	54302154	54302175	54302196
solenoid air operated	ISO 1	20	20	2	10	R503A2B40Q82KF1	R503A2B40Q81GF1	R503A2B40Q14BF1	
	ISO 2	18	20	2	10	54202155	54202176	54202197	
	ISO 3	33	38	2	10	54302155	54302176	54302197	
5/3	W1 closed centre position	ISO 1	15	20	3	10	R503A2B60Q82KF1	R503A2B60Q81GF1	R503A2B60Q14BF1
		ISO 2	25	26	2,5	10	54202156	54202177	54202198
		ISO 3	37	46	3	10	54302156	54302177	54302198
	W2 centre open to pressure	ISO 1	-	-	-	10	-	-	-
		ISO 2	54	26	2,5	10	54202157	54202178	54202199
		ISO 3	77	50	3	10	54302157	54302178	54302199
	W3 centre open to exhaust	ISO 1	18	45	3	10	R503A2B50Q82KF1	R503A2B50Q81GF1	R503A2B50Q14BF1
		ISO 2	28	59	2,5	10	54202158	54202179	54202200
		ISO 3	40	52	3	10	54302158	54302179	54302200

(M) Type of manual operator on pilot(s): × : without ● : maintained ▼ : impulse

SPECIFICATIONS (SPOOL VALVE WITH EXTERNAL PILOT SUPPLY)

function symbol	operators pilot (14) solenoid air operated return (12)	size	response time (ms)		pilot pressure (bar)		catalogue number spool valve with pilot series 503 or 302 (with external supply) ⁽¹⁾		
			energized	de-energized	min.	max.	(M)		
							×	●	▼
	spring return	ISO 1	20	60	3	10	R503A2B10Q11MF1	R503A2B10Q11BF1	R503A2B10QA00F1
		ISO 2	32	65	2,5		54202159	54202180	54202201
		ISO 3	62	104	3		54302159	54302180	54302201
	differential return	ISO 1	28	40	3	10	R503A2BNOQ11MF1	R503A2BNOQ11BF1	R503A2BNOQA00F1
		ISO 2	51	62	2		54202160	54202181	54202202
		ISO 3	97	71	3		54302160	54302181	54302202
	air return	ISO 1	-	-	-	10	-	-	-
		ISO 2	21	-	1,5		54202161	54202182	54202203
		ISO 3	34	-	1,5		54302161	54302182	54302203
differential return	ISO 1	-	-	-	10	-	-	-	
	ISO 2	17	21	2		54202162	54202183	54202204	
	ISO 3	29	39	3		54302162	54302183	54302204	
solenoid air operated	ISO 1	20	20	2	10	R503A2B40Q11MF1	R503A2B40Q11BF1	R503A2B40QA00F1	
	ISO 2	18	20	2		54202163	54202184	54202205	
	ISO 3	33	38	2		54302163	54302184	54302205	
	W1 closed centre position	ISO 1	15	20	3	10	R503A2B60Q11MF1	R503A2B60Q11BF1	R503A2B60QA00F1
		ISO 2	25	26	2,5		54202164	54202185	54202206
		ISO 3	37	46	3		54302164	54302185	54302206
	W2 centre open to pressure	ISO 1	-	-	-	10	-	-	-
		ISO 2	54	26	2,5		54202165	54202186	54202207
		ISO 3	77	50	3		54302165	54302186	54302207
	W3 centre open to exhaust	ISO 1	18	45	3	10	R503A2B50Q11MF1	R503A2B50Q11BF1	R503A2B50QA00F1
		ISO 2	28	59	2,5		54202166	54202187	54202208
		ISO 3	40	52	3		54302166	54302187	54302208

(M) Type of manual operator on pilot(s): × : without ● : maintained ▼ : impulse

⁽¹⁾ In external pilot version, the spool valve can be used in an air system at pressures between:
503 : -0,950 bar to +10 bar / 542-543 : -0,950 bar to +12 bar

ELECTRICAL CHARACTERISTICS OF PILOTS

size	type of valve	voltage	consumption	insulation class	protection degree	connection
ISO 1	series 503	24 V DC	1,7 W 1,4 W	F	IP 65	for M12 centralised connection IEC 60947.5.2 - ISO/CD20401 CNOMO E03.62.520N on base with 3 male contacts
ISO 2 - 3	series 302	24 V DC	2 W 1 W			

CONNECTORS

Straight M12 connector with 5 female contacts, Ø4 to 6 mm cable entry, code: **88100304**
 Straight M12 connector with 5 female contacts, Ø6 to 8 mm cable entry, code: **88100256**
 Straight M12 connector with 5 female contacts, cable length 5 m, code: **88130212**
 Right-angle M12 connector with 5 female contacts, cable length 5 m, code: **88130213**

SUBBASES AND ACCESSORIES (page: 81): www.asco.com

SPECIFICATIONS

type of subbase	description		port connection				size	catalogue number	
	type of port		12-14	1	2-4	3-5			
single subbases ISO 5599/1 AFNOR NFE 49080	 side	tapped	G 1/8	G 1/4	G 1/4	G 1/4	ISO 1	35500076	
			G 1/8	G 1/4	G 1/4	G 3/8		35500061	
			G 1/8	G 3/8	G 3/8	G 3/8		35500382	
			G 1/8	G 3/8	G 3/8	G 3/8	ISO 2	35500560	
			G 1/8	G 1/2	G 1/2	G 1/2		35500562	
			G 1/8	G 1/2	G 1/2	G 1/2		ISO 3	35500171
	G 1/8	G 3/4	G 3/4	G 3/4	35500192				
	 bottom	tapped	G 1/8	G 1/4	G 1/4	G 1/4	ISO 1	35500077	
			G 1/8	G 3/8	G 3/8	G 3/8	ISO 2	35500085	
			with couplers	Ø 4 mm	for OD Ø 8 mm		G 1/4	ISO 1	35500069
joinable subbases ISO 5599/1 VDMA 24345	 bottom	subbase	G 1/8	-	G 1/4	-	ISO 1	35500165	
		set of 2 end plates	-	G 3/8	-	G 3/8		35500166	
		subbase	G 1/8	-	G 3/8	-	ISO 2	35500169	
		set of 2 end plates	-	G 1/2	-	G 1/2		35500170	
		subbase	G 1/8	-	G 1/2	-	ISO 3	35500173	
		set of 2 end plates	-	G 1	-	G 1		35500174	
		set of 3 plugs on main pressure (1) and exhausts (3-5) for 2 different pressure supplies (see A)						ISO 1	88135521
								ISO 2	88135522
						ISO 3	88135520		

Set of 2 end plates supplied with 3 plugs (for 1-3-5)

(A) Mounting principle of a plug set : this device allows joinable subbases to be supplied with 2 different pressure inlets.



SET OF TRANSFER PLATES AND CONNECTIONS

• Set of transfer plates and connections to put together different sizes of ISO - VDMA joinable subbases :

ISO 1 - ISO 2, set including :

- A transfer module to allow connection of ISO-VDMA joinable subbases through ISO 1 and ISO 2 **bottom** ports, and connection of supply pressure (1) and exhausts (3-5) through the unit.
- One end plate ISO 1 (ports 1 - 3 - 5)
- One end plate ISO 2 (ports 1 - 3 - 5)

ISO 1 - ISO 3 set including the same parts as mentioned above, but adapted to the connection of ISO 1 and ISO 3

description	type	catalogue number	E (mm)	
Set of transfer plate and connections for ISO/VDMA joinable subbases with bottom ports	ISO 1 - ISO 2	35500199	20	
	ISO 1 - ISO 3	35500194	32	

DIMENSIONS (mm), WEIGHT (kg)

VALVES ON SINGLE SUBBASES
Side port - ISO 1

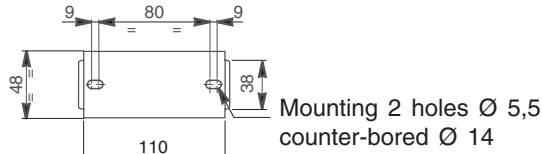

541 Series

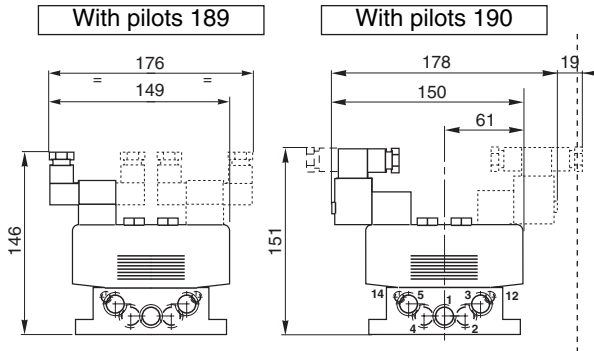

503 Series

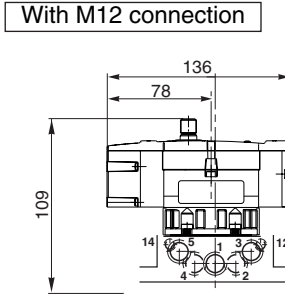

subbase catalogue number	port connection		
	12-14	1-2-4	3-5
35500076	G 1/8	G 1/4	G 1/4
35500061		G 3/8	G 3/8
35500382		G 3/8	G 3/8

total weight					
with 1 pilot			with 2 pilots		
189	190	M12	189	190	M12
0,725	0,785	0,665?	0,825	0,945	0,695?

542 VALVES ON SINGLE SUBBASES
Side port - ISO 2

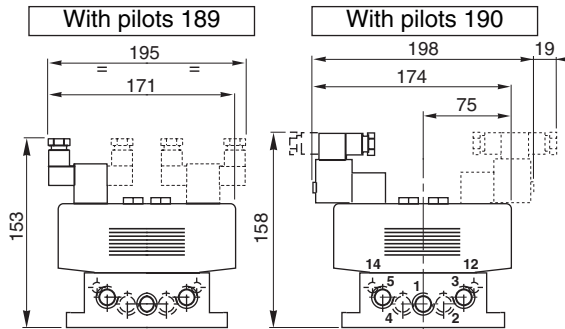
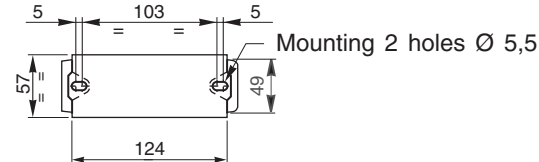

With M12 connection

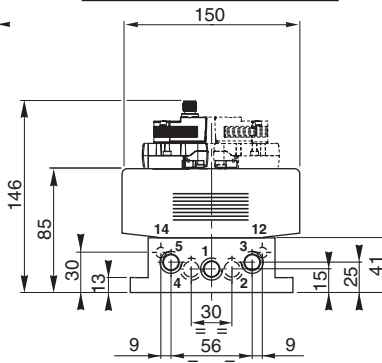

subbase catalogue number	port connection		
	12-14	1-2-4	3-5
35500560	G 1/8	G 3/8	G 3/8
35500562		G 1/2	G 1/2

total weight					
with 1 pilot			with 2 pilots		
189	190	M12	189	190	M12
0,950	1,010	0,930	1,080	1,200	0,980

543 VALVES ON SINGLE SUBBASES
Side port - ISO 3

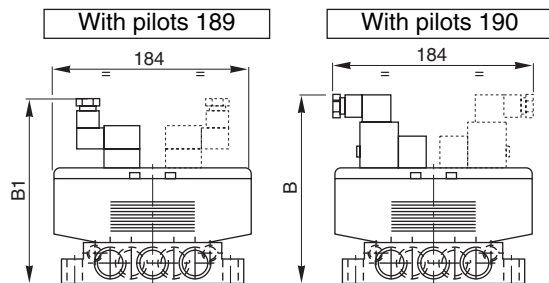
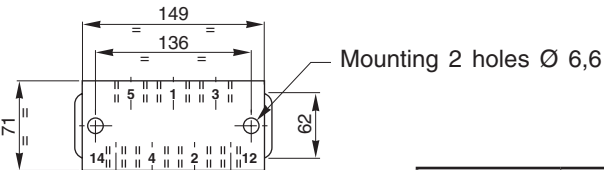

With M12 connection

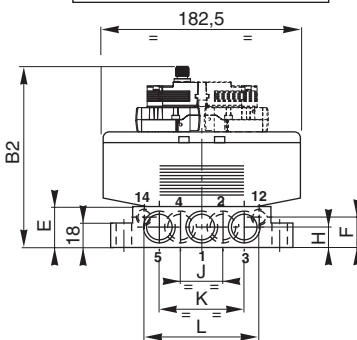

subbase catalogue number	port connection		
	12-14	1-2-4	3-5
35500171	G 1/8	G 1/2	G 1/2
35500192		G 3/4	G 3/4

total weight						
G	with 1 pilot			with 2 pilots		
	189	190	M12	189	190	M12
1/2	1,585	1,645	1,540	1,685	1,800	1,585
3/4	2,652	2,127	2,022	2,167	2,282	2,067

	B	B1	B2	E	F	H	J	K	L
G 1/2	164	159,5	152	32	22	17	32	68	90
G 3/4	182	177,5	170	50	40	20	36	80	92

All leaflets are available on: www.asco.com

DIMENSIONS (mm), WEIGHT (kg)

VALVES ON SINGLE SUBBASES
Bottom port - ISO 1

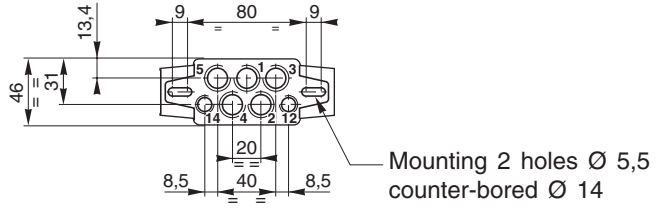

541 Series

503 Series

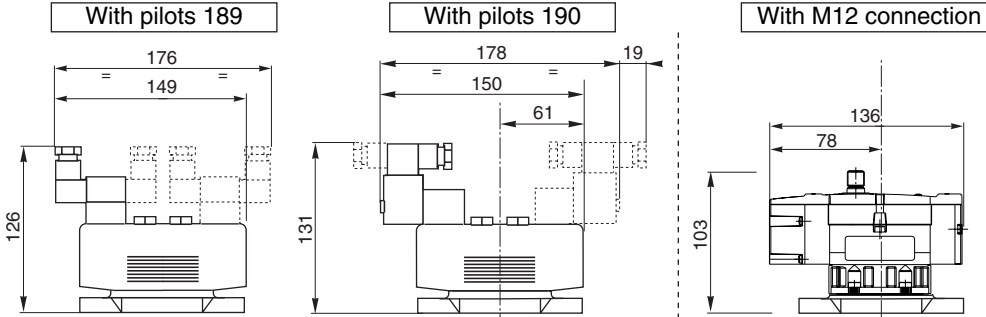

subbase catalogue number	port connection		
	12-14	1-2-4	3-5
35500077	G 1/8	G 1/4	G 1/4
35500069	Instant fittings		G 1/4
	Ø 4 OD	Ø 8 OD	

total weight					
with 1 pilot			with 2 pilots		
189	190	M12	189	190	M12
0,720	0,780	0,660	0,820	0,940	0,690

542 VALVES ON SINGLE SUBBASES
Bottom port - ISO 2

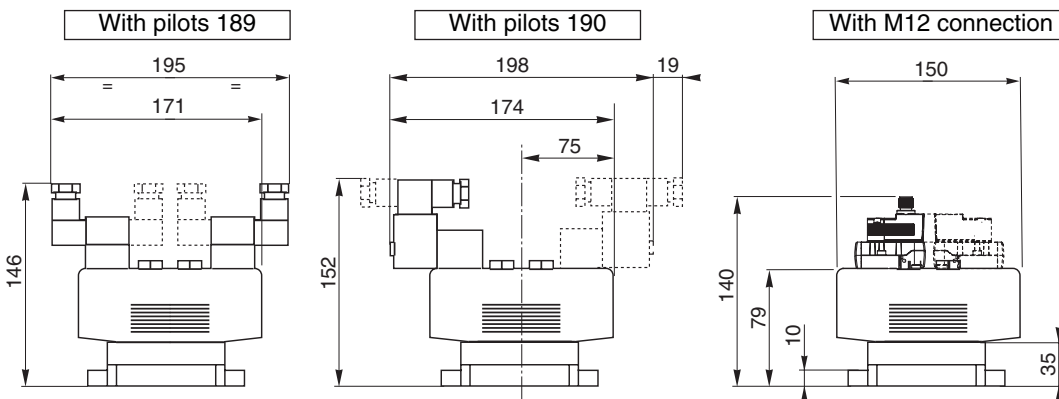
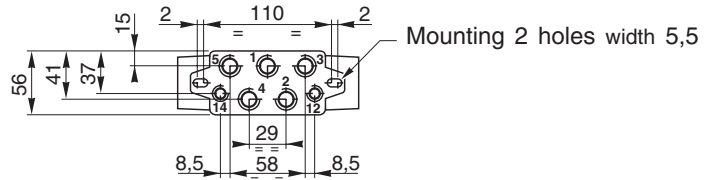

subbase catalogue number	port connection		
	12-14	1-2-4	3-5
35500085	G 1/8	G 3/8	G 3/8

total weight					
with 1 pilot			with 2 pilots		
189	190	M12	189	190	M12
0,670	0,730	0,650	0,800	0,920	0,700

00305GB-2017/R01
Availability, design and specifications are subject to change without notice. All rights reserved.

DIMENSIONS (mm), WEIGHT (kg)

SPOOL VALVES ON METALLIC JOINABLE SUBBASES

Bottom port - ISO 1

number of subbases	A	B±1	C	weight		
				valves with 2 pilots + subbases + end plates		
				pilot 189	pilot 190	M12
3	173	150	86	2,850	3,200	2,450
4	216	193	129	3,500	4,000	3,000
5	259	236	172	4,100	4,700	3,450
6	302	279	215	4,750	5,500	4,000
7	345	322	258	5,350	6,200	4,450
8	388	365	301	6,000	7,000	5,000

Pilots weight : 1 x 189 = 0,120 kg - 1 x 190 = 0,180 kg
1 x M12 = 0,058 kg - 2 x M12 = 0,110 kg

541 Series

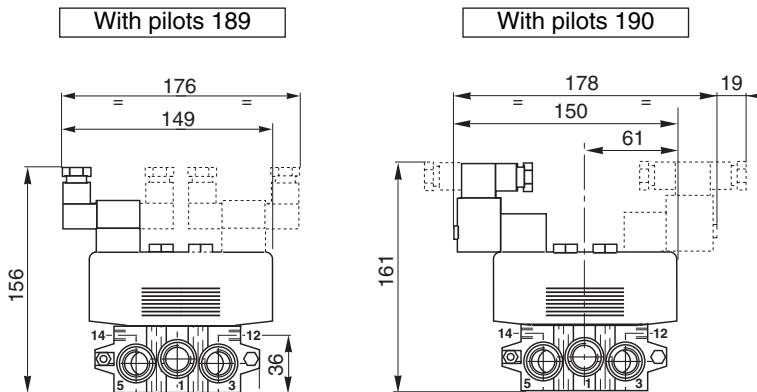

	code	port connection		
		12-14	2-4	1-3-5
subbase	35500165	G 1/8	G 1/4	-
2 end plates	35500166	-	-	G 3/8

Set of end plates supplied with 3 plugs G 3/8 (for 1-3-5)

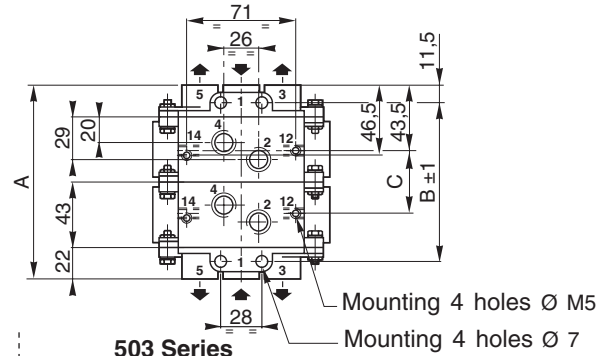

503 Series

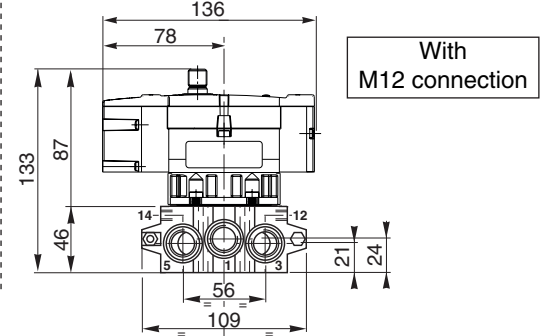

542 SPOOL VALVES ON METALLIC JOINABLE SUBBASES

Bottom port - ISO 2

number of subbases	A	B±1	C	weight		
				valves with 2 pilots + subbases + end plates		
				pilot 189	pilot 190	M12
3	220	193	112	3,600	3,900	3,240
4	276	249	168	4,600	5,100	4,220
5	332	305	224	5,700	6,300	5,200
6	388	361	280	6,800	7,500	6,180
7	444	417	336	7,800	8,700	7,160
8	500	473	392	9,000	9,900	8,140

Pilot weight : 1 x 189 = 0,120 kg - 1 x 190 = 0,180 kg
1 x M12 = 0,073 kg - 2 x M12 = 0,140 kg

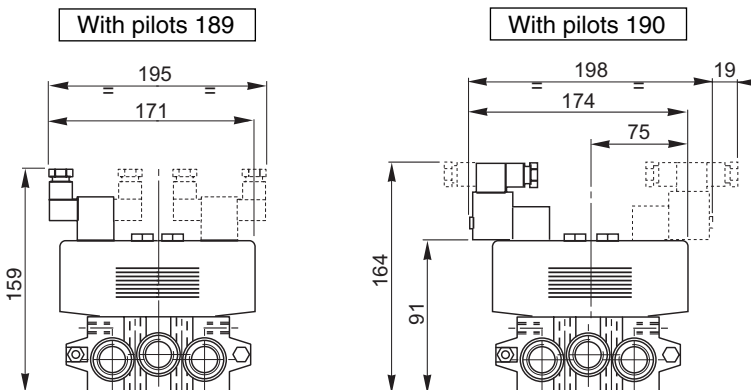

	catalogue number	port connection		
		12-14	2-4	1-3-5
subbase	35500169	G 1/8	G 3/8	-
2 end plates	35500170	-	-	G 1/2

Set of end plates supplied with 3 plugs G 1/2 (for 1-3-5)

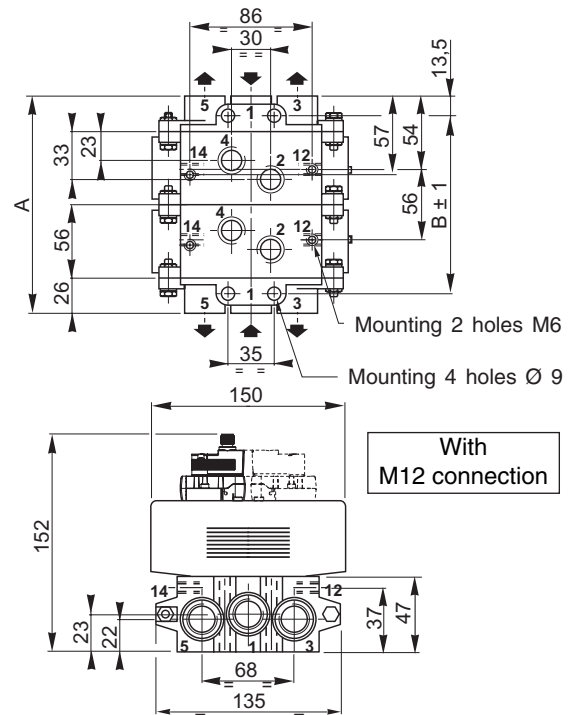

DIMENSIONS (mm), WEIGHT (kg)

543 SPOOL VALVES ON METALLIC JOINABLE SUBBASES

Bottom port - ISO 3

	catalogue number	port connection		
		12-14	2-4	1-3-5
subbase	35500173	G 1/8	G 1/2	-
2 end plates	35500174	-	-	G 1

Set of end plates supplied with 3 plugs G 3/8 (for 1-3-5)

number of subbases	A	B±1	C	weight		
				valves with 2 pilots + subbases + end plates		
				pilot 189	pilot 190	M12
2	206	167	71	4,140	4,260	3,820
3	277	238	142	5,740	5,860	5,200
4	348	309	213	7,340	7,460	6,580
5	419	380	284	8,940	9,060	7,960
6	490	451	355	10,540	10,660	9,120
7	561	522	426	12,140	12,140	10,380

Pilots weight : 1 x 189 = 0,120 kg - 1 x 190 = 0,180 kg
1 x M12 = 0,073 kg - 2 x M12 = 0,141 kg

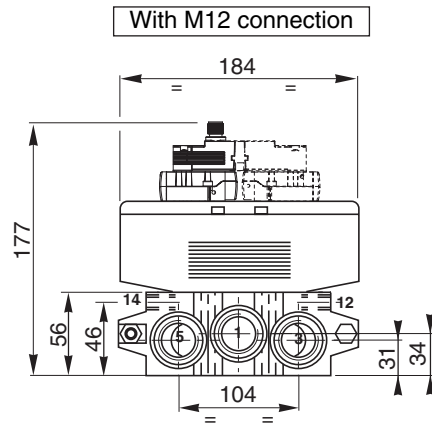
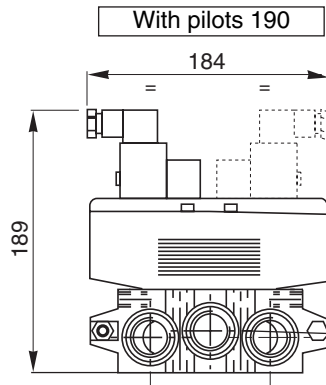
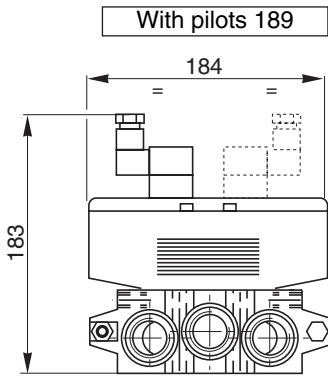
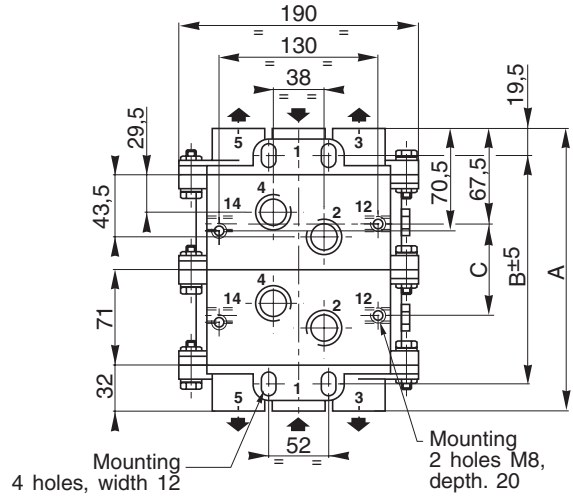

GENERAL

This subbase system comprises joinable subbases and accessories with 3 principal characteristics.

- The equipment has a **standard** interface complying with the international standard ISO 5599/1 - Size 1, so that spool valves series 541 can be fitted.
- Subbases for **side ports**.
- The subbases are fitted with selector plates which mean that various piping arrangements and inter-connections can be selected.

CONNECTION POSSIBILITIES

These joinable subbases with side ports offer many advantages:

- Various piping possibilities due to a large number of port connections.
- Simple assembly in panels due to an improved accessibility to the ports.
- Simple maintenance.
- A reduction in costs due to the removal of pivoting mounting chassis and a reduction in the number of fittings.
- Possibility of mounting directly onto the body of the machine.
- A reduction in lengths of tube giving improved flow rates and improved response times.

These bases allow piping to outlet ports (2, 4) and pilot ports (12, 14) on both side faces, as shown below.

The end plates allow the piping of the supply (1) and exhausts (3,5), in addition, the pilots (12,14) can be piped into the end plates.

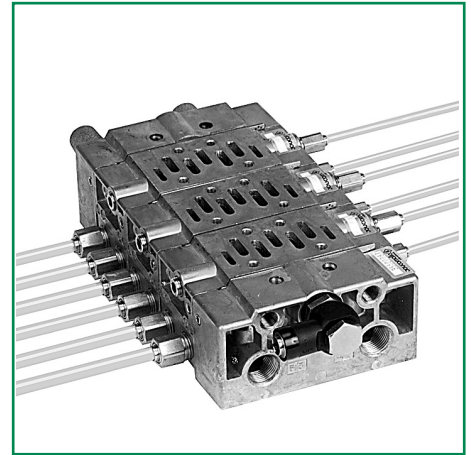

CONNECTION THROUGH THE END PLATES

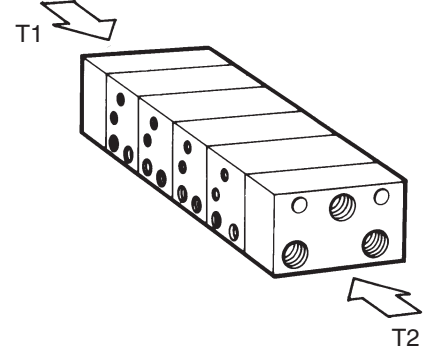

SAMPLE PIPING ARRANGEMENTS

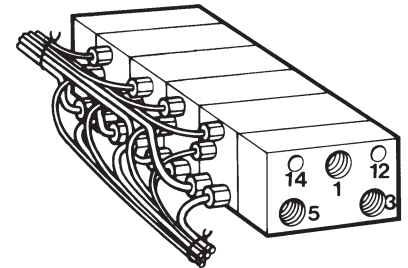
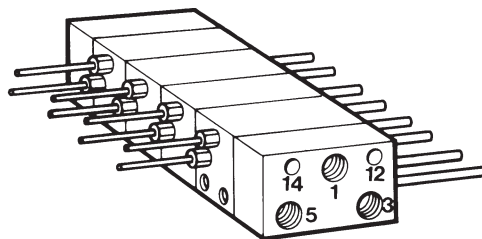
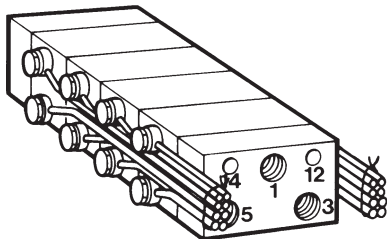

This arrangements allows the use of rotatable fitting

POSSIBLE FLOW PATHS

The subbases include 5 flow paths (1-3-5-12-14), all of which can be connected through the end plates of each manifold assembly.

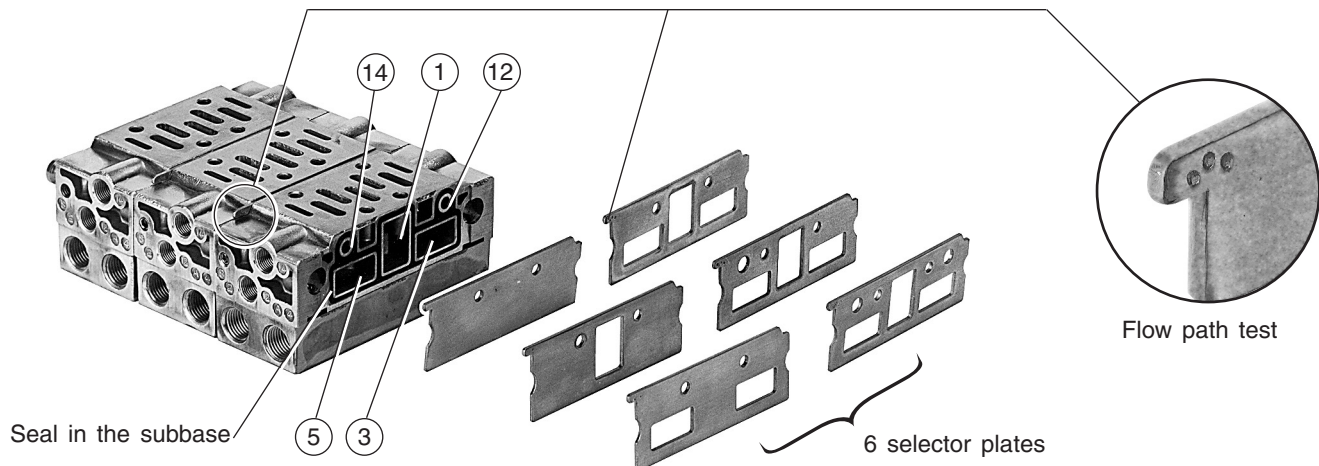

POSSIBLE FLOW PATHS

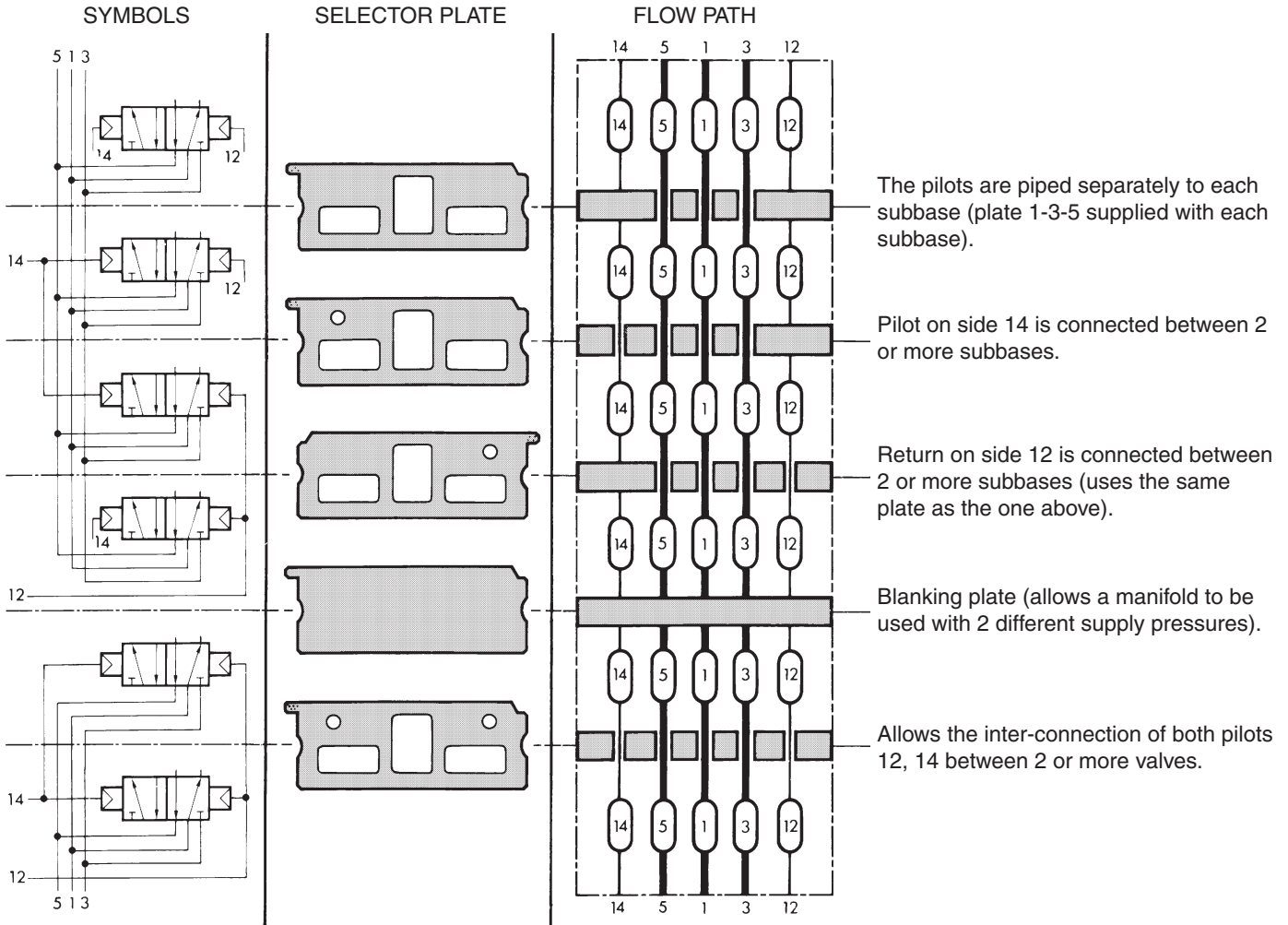

PIPING OF SUPPLY AND EXHAUSTS TO THE END COVERS

STANDARD ASSEMBLY
Supply and exhausts to 1 side plate.

Assembly with 2 different pressures and with the exhaust piped to both end plates.

Assembly with 1 supply on 1 plate but with exhausts from the 2nd end plate.

Assembly with the supply port in 1 end plate and the exhaust from the other end plate.

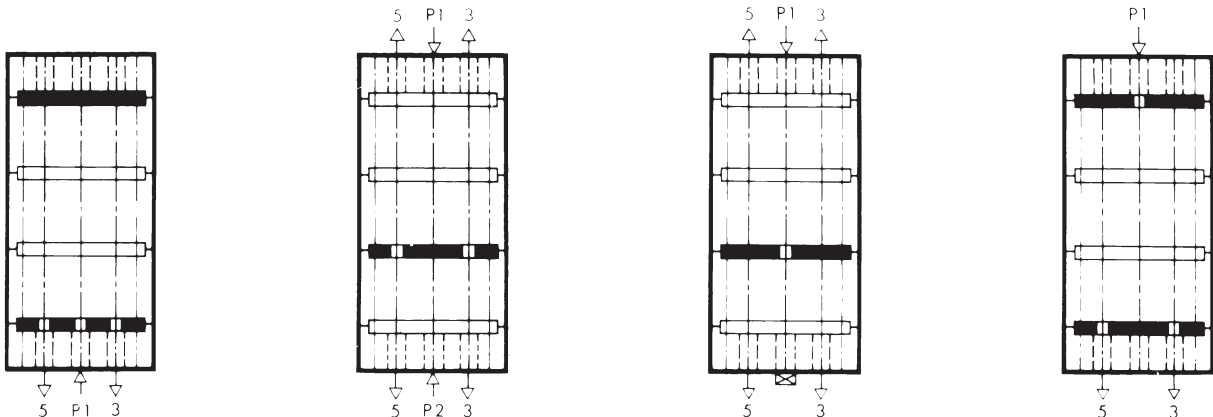

Selector plates supplied as standard allows the assembly as shown above.

For this assembly a selector plate with connections between 3, 5 is necessary.

For this assembly a selector plate allows flow through port 1 if required. The supply port in the second plate must be plugged.

For this assembly you require 2 selector plates, 1 allowing flow through port 1 and 1 allowing flow through ports 3, 5. With ISO 1 bases this arrangement allows the assembly without plugging any ports.

00305GB-2017/R01
Availability, design and specifications are subject to change without notice. All rights reserved.

All leaflets are available on: www.asco.com

CHOICE OF EQUIPMENT

description	parts list	ports					code	
		1-3-5		2-4		12-14	ISO 1	ISO 2
		ISO 1	ISO 2	ISO 1	ISO 2	ISO 1-2		
metallic joinable subbase with side ports	1 subbase + 2 seals 1 selector plate (connects ports 1 - 3 - 5) 2 G 1/4 plugs 1 G 1/8 plug 2 assembly diabolos	-	-	G 1/4	G 1/2	G 1/8	35500088	35500102
set of 2 end plates	2 end plates + 2 seals 1 blank selector plate (no flow) 1 selector plate (connects ports 1 - 3 - 5) 2 assembly diabolos	G 3/8	G 3/4	-	-	G 1/8	35500087	35500101
blank selector plate (no flow)							88135501	88135506
selector plate (connects port 1)							88135512	88135513
selector plate (connects ports 3 and 5)							88135510	88135511
selector plate (connects ports 1 - 3 - 5)							88135502	88135507
selector plate (connects ports 1 - 3 - 5 and 1 pilot 12 or 14)							88135503	88135508
selector plate (connects ports 1 - 3 - 5 and 2 pilots 12 and 14)							88135504	88135509

SET OF TRANSFER PLATES AND CONNECTIONS

• Allow connection of ISO 1 and ISO 2 metallic joinable subbases, with side port .

Set including : - A transfer module to allow connection of subbases ISO 1 and ISO 2

- One end plate ISO 2 (ports 1 - 3 - 5 : G 3/4)
- One end plate ISO 1 (ports 1 - 3 - 5 : G 3/8)

SPECIFICATIONS

designation	type	catalogue number	E (mm)	
set of transfer plate and connections for joinable metallic subbases with side port	ISO 1 - ISO 2	35500390	30	

ACCESSORIES ([see «ACCESSORIES» page](#))

DIMENSIONS (mm), WEIGHT (kg)

SPOOL VALVES ON METALLIC JOINABLE SUBBASES

Side ports - ISO 1-2

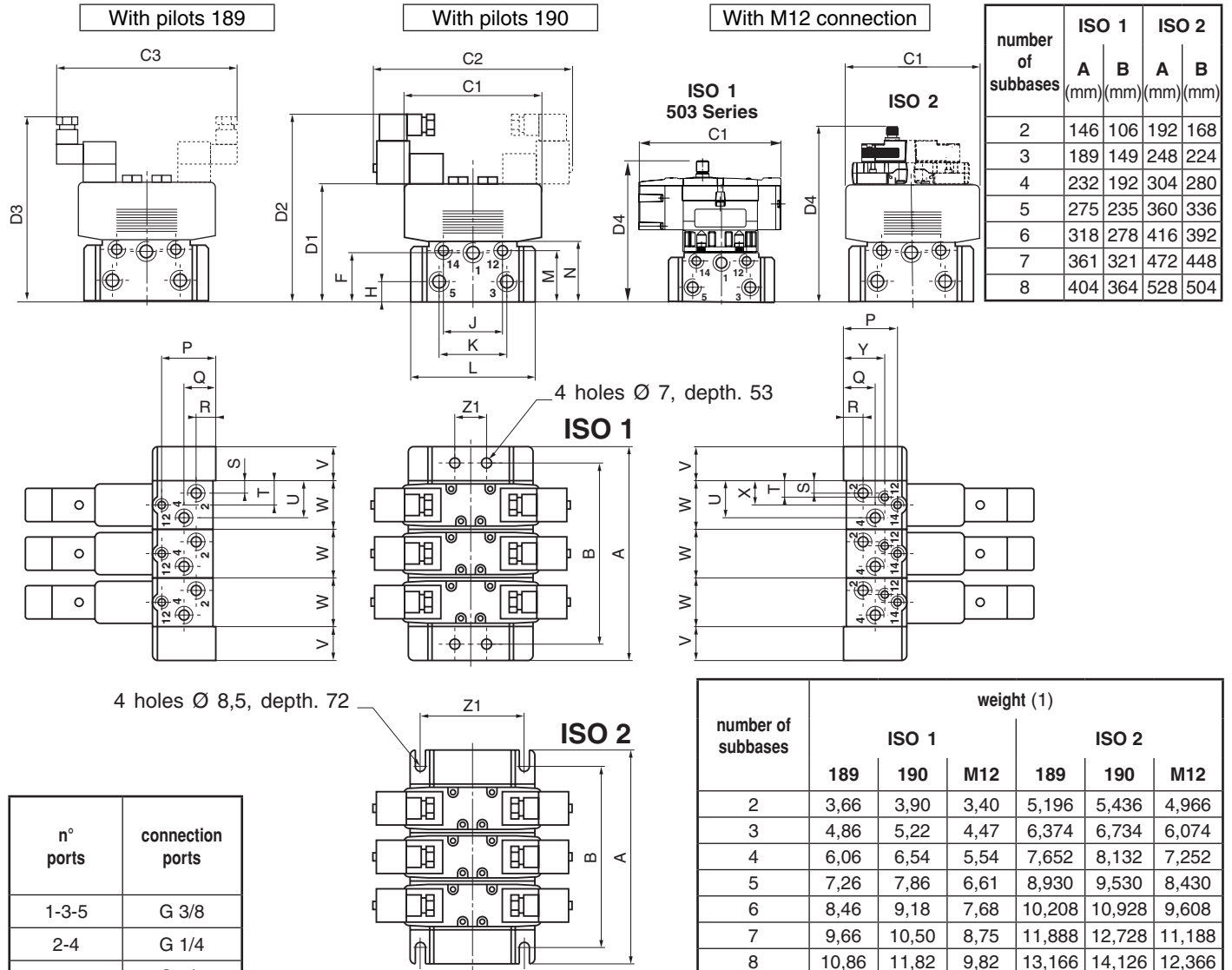

n° ports	connection ports
1-3-5	G 3/8
2-4	G 1/4
12-14	G 1/8

(1) Spool valves with 2 pilots 189 + subbases + end plates
 Pilot weight : 1 x 189 = 0,120 kg - 1 x 190 = 0,180 kg
 M12 ISO1 1 x M12 = 0,058 kg - 2 x M12 = 0,110 kg
 M12 ISO2 1 x M12 = 0,073 kg - 2 x M12 = 0,140 kg

	C1	C2	C3	D1	D2	D3	D4	F	H	J	K	L	M	N	P	Q	R	S	T	U	V	W	X	Y	Z1
ISO 1	136	178	176	95	168	163	140	42	16	53	59	106	44	53	44	13	13	11	17,5	32	30	43	26	30	28
ISO 2	150	198	171	126	197	191	185	62	30	62	62	126	72	80	68	36	17	15	18	41	40	58	38	64	104

ASSEMBLY OF SUBBASES

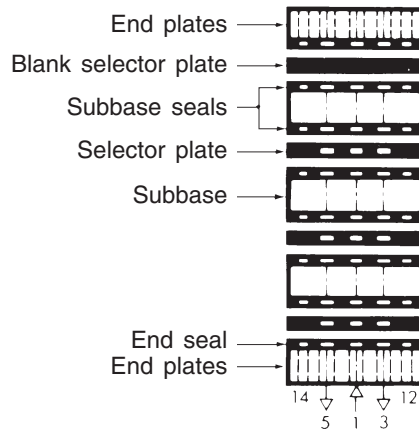

CONNECTION

End plates and subbases are connected together using a system of diabolos and grub screws.

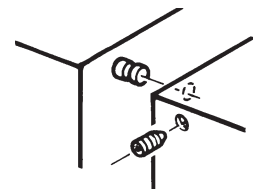

All leaflets are available on: www.asco.com

00305GB-2017/R01 Availability, design and specifications are subject to change without notice. All rights reserved.

503 accessories	Blank station plate kit G503AW428300003	Sandwich pressure block G503AW428300003	Sandwich exhaust block G503AX428300001
	R503AS425575001	R503ARS1GJ14M20	R503ARD1GJ14M20
Sandwich speed control kit		Sandwich Pressure Regulators	



SPECIFICATIONS

designation	symbol	catalogue number				
		ISO 1	ISO 2	ISO 3		
Blanking plate to cover interface This plate allows later assembly with a spool valve.		88135517	88135518	88135519		
Flow regulator sandwich This unit, fitted between the subbase and the valve, incorporates 2 flow regulators in the exhaust ports 3 and 5. Flow regulators can be used to control the speed of a double acting cylinder. Weights : ISO 1 : 0,230 kg - ISO 2 : 0,440 kg - ISO 3 : 1 kg		34600476	34600477	-		
Separate pressure supply module This unit, fitted between the subbase and the valve, allows an individual valve to be supplied with a different pressure from that in the main manifold. The pressure feed within the side bases is not blocked by adding this plate. Pressure supply port P : G 1/4		35500118	-	-		
Sandwich pressure regulator module This module, which is placed between a subbase and a spool valve, is designed to regulate the pressure and the port according to: - Adjustable pressure: 0.5 to 10bar - G1/8 (A) port on top for pressure gauge connection - Locking adjustment knob of "Pull-Turn-Push" type ISO 1 : E=45 mm L=146 mm ISO 2 : E=60 mm L=180 mm ISO 3 : E=67 mm L=208 mm	regulator flow at 6 bar : ISO 1 : 550 l/min weight : 0,387 kg ISO 2 : 1000 l/min weight : 1,680 kg ISO 3 : 2000 l/min weight : 2,210 kg		Button side 12 14	34600474	-	-
	regulator flow at 6 bar : ISO 1 : 850 l/min weight : 0,387 kg ISO 2 : 1400 l/min weight : 1,680 kg ISO 3 : 2700 l/min weight : 2,210 kg		34600458	-	-	
	regulator flow at 6 bar : ISO 1 : 850 l/min weight : 0,387 kg ISO 2 : 1400 l/min weight : 1,680 kg ISO 3 : 2700 l/min weight : 2,210 kg		34600459	-	-	
	regulator flow at 6 bar : ISO 1 : 850 l/min weight : 0,577 kg ISO 2 : 1400 l/min weight : 2,400 kg ISO 3 : 2700 l/min weight : 3,200 kg		34600460	-	-	
	Gauge Ø40 (0 - 12 bar)				34300014	
G1/8 bracket connection for pressure gauge mounting				88100617		

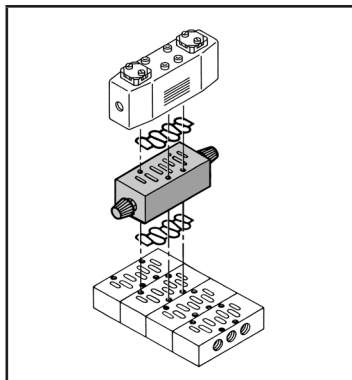

Sandwich flow regulator module

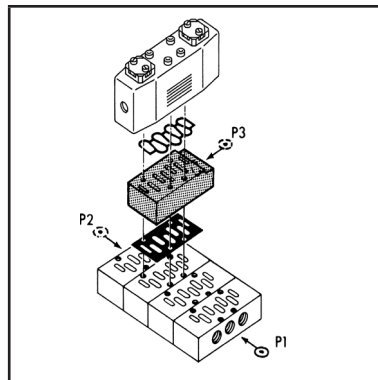

Separate pressure supply module

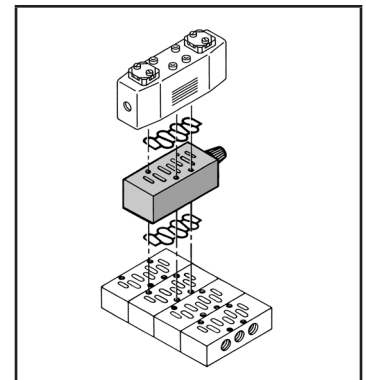

Sandwich pressure regulator module

All leaflets are available on: www.asco.com

FEATURES

- Sandwich-type plate for pressure isolation on port 1.
- Pressure isolating plate designed to exhaust on ports 3 and 5.
- The pressure isolating plate is fitted between the subbase and the valve.
- Allows removal of valves without affecting system operation.
- **Lockable with D6 padlock in open or closed position.**
- Not suitable for W3-type valves (centre closed).

GENERAL

Operating pressure -0,950 to 12 bar
Ambient temperature range -10°C to +60°C

CONSTRUCTION

MATERIALS IN CONTACT WITH FLUID	
(*) Ensure that the compatibility of the fluids in contact with the materials is verified	
Body	Aluminium
Screw	Steel
Seals	NBR

SPECIFICATIONS

size	code
ISO1	88100963

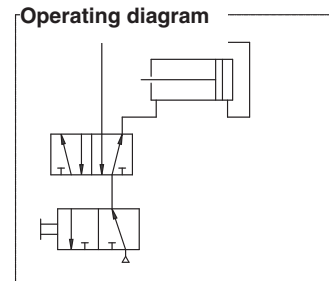
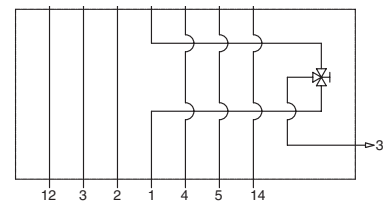
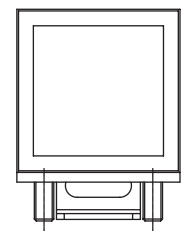
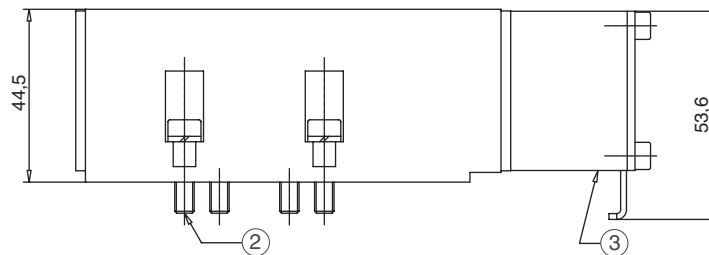
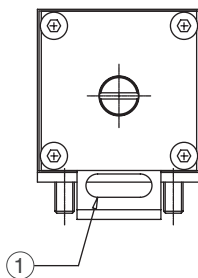

Diagram of pressure isolating plate
Valve side interface



Subbase side interface

DIMENSIONS (mm), WEIGHT (kg)



- ① Lockable in open or closed position with dia. 6 mm padlock
- ② 4xM5 (subbase mounting)
- ③ Exhaust port Ø2
- ④ 4x female threads (ISO1 valve mounting)

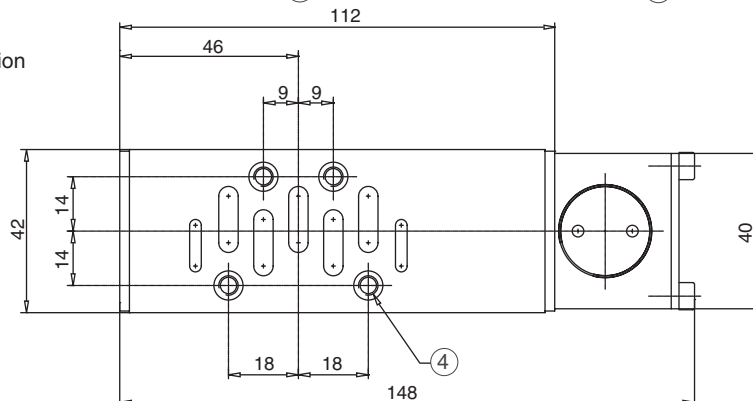

series	weight
ISO 1	0,510

FEATURES

- Reliability: steel spool & sleeve technology with long service life
- Modular assembly with joinable subbases
- Subbases with side or bottom ports

GENERAL

Fluid	Air or neutral gas, filtered, lubricated or not
Operating pressure	+1 to +10 bar (with internal supply to pilot) -0,950 to +12 bar (with external supply to pilot)
Ambient temperature	-10°C to +60°C
Flow (Qv at 6 bar)	ISO 1: 1400 l/min (ANR) ISO 2: 2800 l/min (ANR) ISO 3: 4200 l/min (ANR)
Response time	See tables choice of equipment
Life	200 millions of cycles
Base	ISO 5599/1 sizes 1-2-3 - AFNOR NF E49080
Subbase	Single subbase ISO/AFNOR NF E49085 Joinable subbase ISO/VDMA 24345 Joinable subbase with integrated functions



CONSTRUCTION

Body	Aluminium
Other parts	Stainless steel, steel, aluminium alloy or plastic
Static Seals	NBR (nitrile)

PILOTS

Solenoid valves 3/2 NC, series 190, pad mounting ISO 15218 (size 30)

ELECTRICAL CHARACTERISTICS

	voltage	consumption		insulation class	protection degree	electrical connection
		inrush	hold			
~	24V-48V-115V-230V/50 Hz	9 VA	4 VA (3 W)	F	IP 65	spade plug size 30 connector, ISO4400/EN175301-803, form A, rotatable by 90°
=	24V-48V	3 W				

The solenoid valve 190 is dual-voltage (24V~, 12V=) (48V~, 24V=) (115V~, 48V=) (230V~, 110V=)

SPECIFICATIONS

function symbol	operators pilot (14) solenoid air operated return (12)	size	response time (ms)		pilot pressure (bar)		2 catalogue numbers		
			energized	de-energized	min.	max.	valve	+ solenoid pilot quantity & catalogue number with standard connector	(M)
	spring return	ISO 1	15	35	1	10	C12BA400-X C23BA400-X C34BA400-X	+ 1x { 19000005 19000006 19000017	× ● ▼
		ISO 2	20	35					
		ISO 3	20	90					
	Solenoid air operated return	ISO 1	15	15	1	10	C12BB400-X C23BB400-X C34BB400-X	+ 2x { 19000005 19000006 19000017	× ● ▼
		ISO 2	15	15					
		ISO 3	15	15					
	pressure hold W1	ISO 1	15	35	1	10	C12BB600-X C23BB600-X C34BB600-X		
		ISO 2	20	20					
		ISO 3	20	20					
pressure applied W2	ISO 1	15	35	1	10	C12BB700-X - C34BB700-X			
	ISO 2	15	35						
	ISO 3	15	35						
pressure release W3	ISO 1	15	35	1	10	C12BB500-X C23BB500-X C34BB500-X			
	ISO 2	20	20						
	ISO 3	20	20						

(M) Type of manual operator on pilot(s): × : without ● : maintained ▼ : impulse

When ordering, please specify in addition to the basic solenoid valve catalogue number:

the type of current: voltage / frequency of the solenoid valve

Example : **C12BB400-X + 2 x 19000017 24V/DC**

00643GB-2017/R01 Availability, design and specifications are subject to change without notice. All rights reserved.

OPTIONS

- 3/2 solenoid valves piloting: [series 189](#), [series 190 with M12 connection](#), [series 192](#)
- 16 bar version (wide ambient temperature range: -10°C to +90°C):

type of valve	(M)	catalogue number
190 NF 16 bar	×	19060016
	●	19060019
	▼	19060017

- Material and solenoid pilot valve for use in potentially **explosive atmospheres** caused by gases or dusts - ATEX directive 2014/34/EU (contact us)
- [Connector with cable 2 m long](#)
- [Connector with transil protection](#)
- Solenoid valve with plug and built-in visual control and protection :

Solenoid valve **without** connector + Connector with built-in visual control and VDR/RC protection

type of valve	(M)	catalogue number solenoid valve without connector	catalogue number (~ / =)			
			24V	48V	115V	230V
190 NF	×	19000013	88122603	88122604	88122605	88122608
	●	19000014				
	▼	19000018				

(M) Type of manual operator on pilot(s) : × : without ● : maintained ▼ : impulse

SUBBASES AND ACCESSORIES : [see preceding pages](#)

DIMENSIONS (mm), WEIGHT (kg)

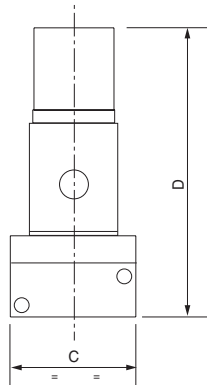
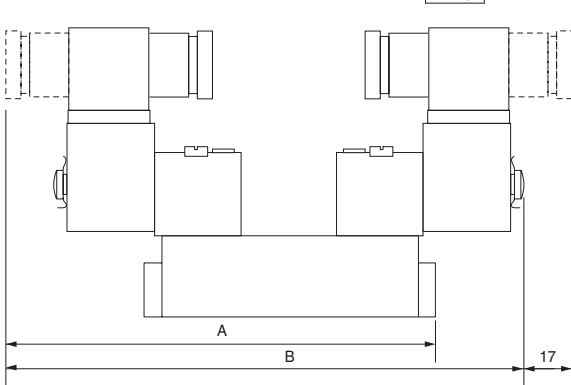

size	type	A	B	C	D	weight (kg)
ISO1	BA	136,0	—	42,0	102,0	0,50
	BB	—	168,0	42,0	102,0	0,60
ISO2	BA	149,0	—	50,8	104,6	0,70
	BB	—	169,0	50,8	104,6	0,80
ISO3	BA	179,0	—	63,5	114,0	1,10
	BB	—	196,7	63,5	114,0	1,26

incl. bolts and gaskets

FEATURES

- M12 connection: Prevents wiring errors, reduces installation time and reduces wiring costs
- Modular assembly with joinable subbases

GENERALITES

Fluid	Air or neutral gas, filtered, lubricated or not
Operating pressure	+1 to +10 bar with internal supply to pilot) -0,950 to +10 bar (with external supply to pilot)
Ambient temperature	-10°C to +50°C
Flow (Qv at 6 bar)	ISO1: 1400 l/min (ANR) ISO2: 2400 l/min (ANR)
Response time	200 millions of cycles
Base	ISO 5599/1 sizes 1-2-3 - AFNOR NF E49080
Subbase	Single subbase ISO/AFNOR NF E49085 Joinable subbase ISO/VDMA 24345 Joinable subbase with integrated functions



CONSTRUCTION

Body	Aluminium
Other parts	Stainless steel, steel, aluminium alloy or plastic
Static Seals	NBR (nitrile)

ELECTRICAL CHARACTERISTICS

voltage	consumption	insulation class	protection degree	electrical connection
24 VCC (=)	2,5 W	F	IP 65	centralised M12 connection to VDMA 24571 (ISO/CD 20401) with integral LED and surge suppression (yellow LED)

SPECIFICATIONS

function symbol	operators pilot (14) solenoid air operated return (12)	size	response time (ms)		pilot pressure (bar)		catalogue numbers	
			ener-gized	de-ener-gized	min.	max.		(M)
	rappel ressort	ISO 1	20	32	1	10	C12BA400RA26Y61 C23BA400RA26Y61	▼
		ISO 2	15	36				
	rappel électropneumatique	ISO 1	20	-	1	10	C12BB400RA26Y61 C23BB400RA26Y61	▼
		ISO 2	15	-				
	centre fermé W1	ISO 1	20	32	1	10	C12BB600RA26Y61 C23BB600RA26Y61	▼
		ISO 2	15	36				
			centre ouvert à la pression W2	ISO 1				
ISO 2	15			36				
	centre ouvert à l'échappement W3	ISO 1	20	32	1	10	C12BB500RA26Y61 C23BB500RA26Y61	▼
ISO 2	15	36						

(M) Type of manual operator on pilot(s): ▼ : impulse

00643GB-2017/R01
Availability, design and specifications are subject to change without notice. All rights reserved.

All leaflets are available on: www.asco.com

OPTIONS

- 16 bar, on request

SUBBASES AND ACCESSORIES : [see preceding pages](#)

DIMENSIONS (mm), WEIGHT (kg)

**monostable spool valve
ISO 1 and ISO 2**

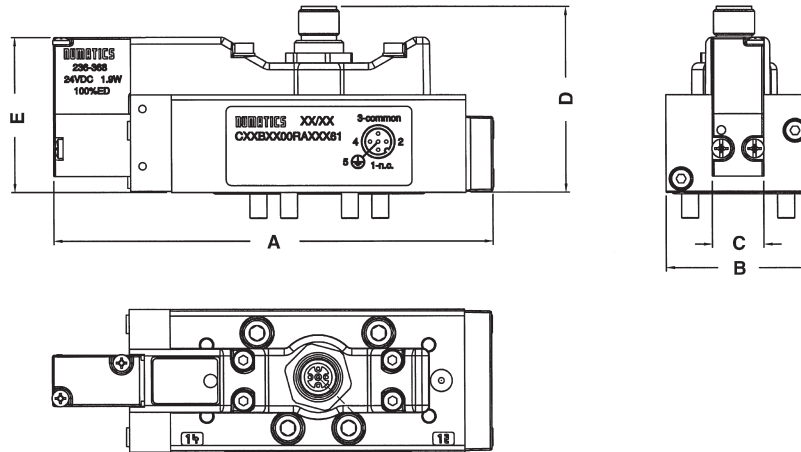

**bistable and 5/3 spool valve
ISO 1 and ISO 2**

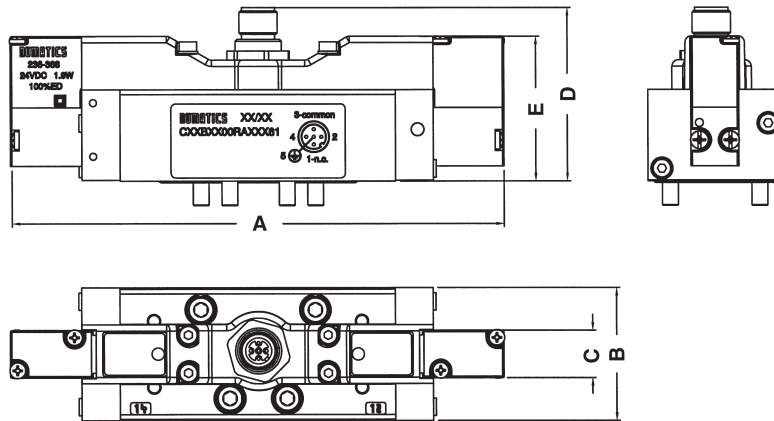

size	type	A	B	C	D	E	weight (kg)
ISO1	BA	129,4	42,1	15,0	54,8	45,7	0,50
	BB	155,4	42,1	15,0	54,8	45,7	0,55
ISO2	BA	150,2	50,8	15,0	57,6	48,6	0,70
	BB	175,9	50,8	15,0	57,6	48,6	0,80

incl. bolts and gaskets

All leaflets are available on: www.asco.com

96 - Pneumatic Valves (5/2 - 5/3)



青岛秉诚自动化设备有限公司
地址：中国·青岛市重庆南路99号海尔云街甲3号楼7F

服务热线：4006-918-365
网址：<http://www.asco.store>

传真：(86-532)585-10-365
Email：sales@bechinas.com

MULTIFUNCTION

• Multifunction selector

The multifunction selector is equipped with 2 pilot selector seals (A) located between the body (B) and the covers (C), on both sides : pilot and return. Each selector can be set on 3 or 4 positions. Rotating or turning it upside-down allows the following functions :

- internal or external supply to pilot or return operators.
- selection of the type of operator : air operated or solenoid-air pilot or return.

For this, it is only necessary to position one of the arrows of the selector into the notch matching the diagram of the required function (see below). Functions can be modified at will. The valves are delivered with the selector pre-set on the position corresponding to the function requested on order (see table CHOICE OF EQUIPMENT).

External supply enables the valves to be used with a fluid pressure ranging from 0 to 12 bar and with vacuum.

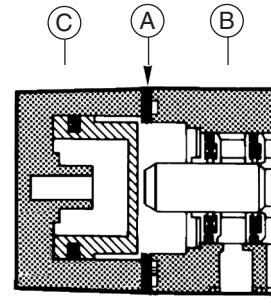
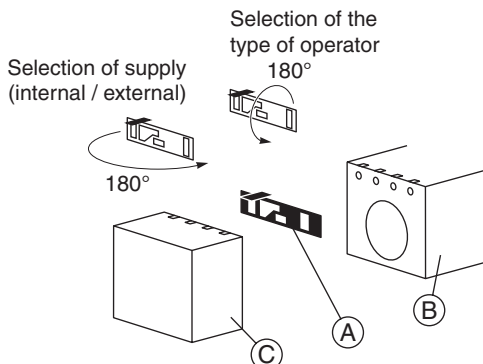
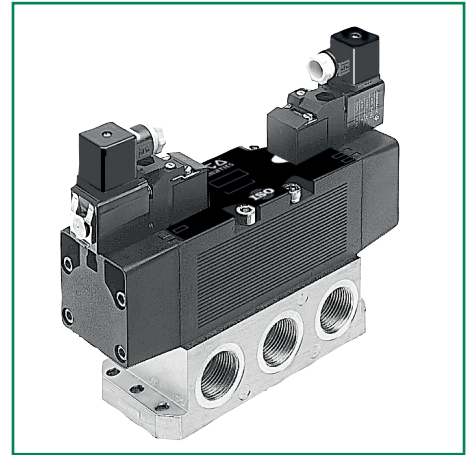

• Pilot function

Pilot operators

Return operators

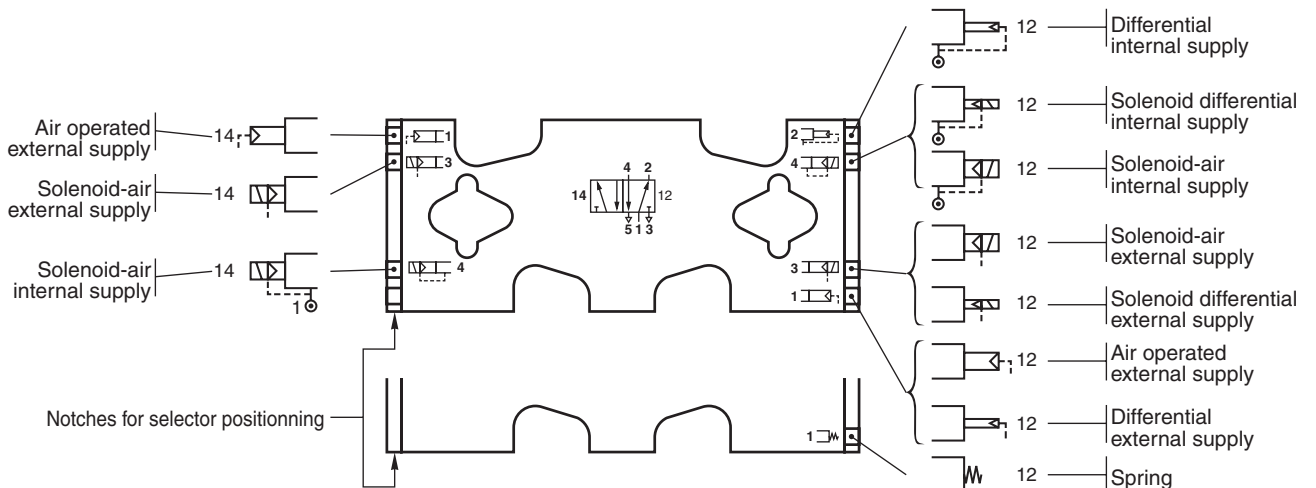

• **Operating principle**

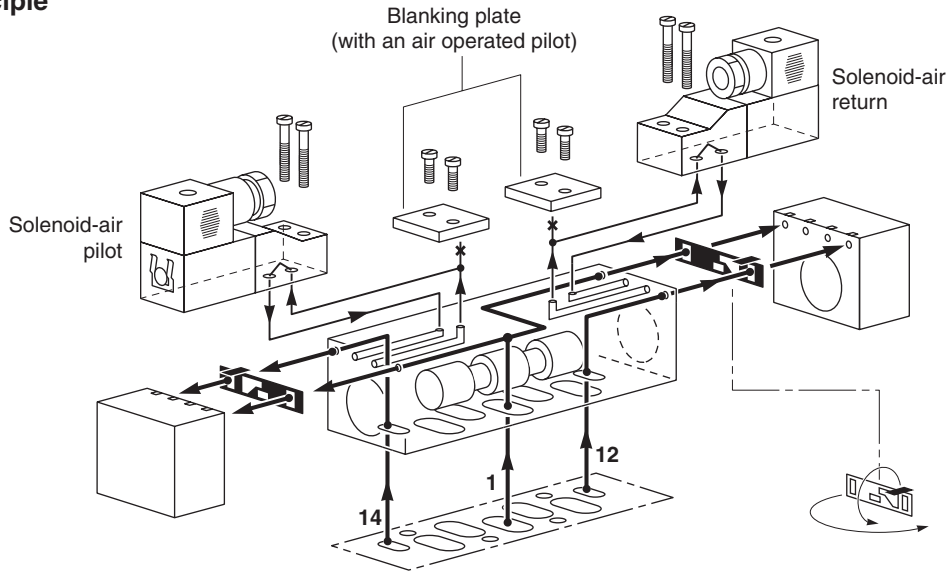

• **Changing from an air operated return valve to a differential return valve**

An air operated return valve can be changed into a differential return valve by turning over the outside piston ring as shown in the diagram below (1).

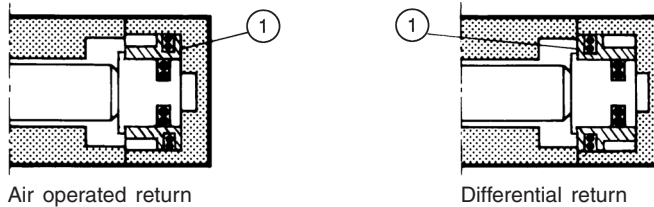

• **Manual operator using a tester (option)**

A manual operator can be equipped with a tester (2) by knocking the knock-out plug (3) out of the end cover.

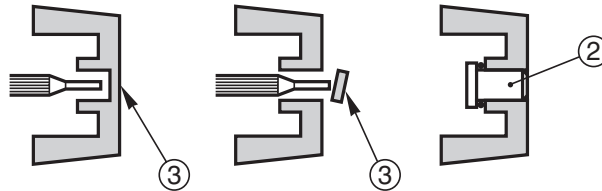

• **An air operated valve can be changed into a solenoid air valve by :**

- re-positioning the selector seal,
- removing the upper blanking plate (side 12 or 14),
- fitting a selector seal if lacking,
- adding a solenoid pilot valve on the upper part.

• **A solenoid air valve can be changed into an air operated valve by :**

- removing the solenoid pilot valve,
- fitting a blanking plate on the pilot base (plate code : 88100073),
- re-positioning the selector seal.

USE WITH UNLUBRICATED AIR

This range of valves will operate satisfactorily with lubricated air or unlubricated air and even with dry air, due to a sealing device which has been patented. Essentially, a "T" seal backed up by a cushioning or compensation seal.

This arrangement of seals assures a minimum pilot pressure which will remain constant even after the valve has been stopped for a long period of time. When re-starting, the performance of the valve will be the same as during continuous operation. This important "non-stiction" characteristic assures satisfactory performance under all conditions.

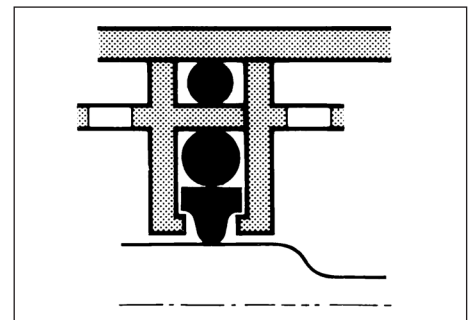

FEATURES

- Choice of internal/external supply with selector seals (vacuum use to -0,950 bar)

GENERAL

Fluid	Air or neutral gas, filtered, lubricated or not
Operating pressure	-0,950 to +12 bar (with external supply to pilot) +2,5 to +10/12 bar (with internal supply to pilot)
Pilot pressure	See specifications tables
Ambient temperature	-10°C to +40°C
Flow (Qv at 6 bar)	6300 l/min (ANR) (with subbase G 3/4) 7000 l/min (ANR) (with subbase G 1)
Flow coefficient	Kv = 90 (with subbase G 3/4) Kv = 100 (with subbase G 1)
Life	5 millions of cycles (in normal operating conditions)
Base	ISO 5599/1 - Size 4
Subbase	Single subbase ISO/AFNOR NF E49085

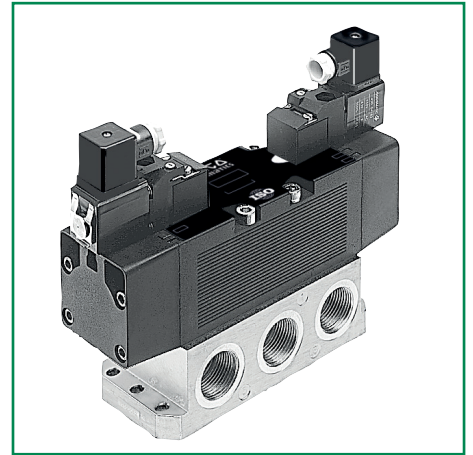

CONSTRUCTION

Body and cover	Die-cast zinc alloy
Seals	NBR (nitrile)
Internal parts	Light alloy and POM (polyacetal), die-cast zinc alloy

ELECTRICAL CHARACTERISTICS

type of coil	voltage		consumption		insulation class	protection degree	electrical connection
	~	=	inrush	hold			
series 192	~	24V-48V-115V-230V-50 Hz	12 VA	6 VA (4 W)	F	IP 65	spade plug size 30 connector, ISO4400/EN175301-803, form A, rotatable by 90°
	=	24V-48V	5 W				

SPECIFICATIONS 5/2

function 5/2 symbol	operators pilot (14) solenoid air operated return (12)	response time (ms)		pilot pressure (bar)		2 catalogue numbers		
		ener-gized	de-ener-gized	min.	max.	valve	+ solenoid pilot quantity & catalogue number with standard connector	(M)
	spring return	60	220	2,5	12	54490017	+ 1x { 19201001 19201002 19201003	× ● ▼
	differential return	90	170	2	12	54490018		
	air return	40	-	1,5	12	54490019		
	solenoid differential return	40	-	2	12	54490020	+ 2x { 19201001 19201002 19201003	× ● ▼
	solenoid air operated return	40	-	1,5	12	54490021		

(M) Type of manual operator on pilot(s) : × : without ● : maintained ▼ : impulse

00306GB-2017/R01
Availability, design and specifications are subject to change without notice. All rights reserved.

All leaflets are available on: www.asco.com

SPECIFICATIONS 5/3

function 5/3 symbol	operators pilot (14) solenoid air operated return (12)	response time (ms)		pilot pressure (bar)		2 catalogue numbers			
		ener- gized	de-ener- gized	min.	max.	valve	+ solenoid pilot quantity & catalogue number	(M)	
	Pressure held W1	70	250	3	12	54490022	+ 2x { 19201001 19201002 19201003	with standard connector	(M)
	Pressure release W3	70	250	3	12				

(M) Type of manual operator on pilot(s) : X : without ● : maintained ▼ : impulse

OPTIONS

- Equipment with manual testers so that the spool position can be checked
- Connector with cable 2m long - code : **88122612**
- Connector with transil protection (see "Coils and accessories" section)
- Solenoid valve with plug and built-in visual control and protection :

Solenoid valve **without** connector + Connector with built-in visual control and VDR/RC protection

type of valve	(M)	solenoid valve without connector catalogue number	catalogue number (~ / =)			
			24V	48V	115V	230V
192 NC (1)	X	19201022	88122603	88122604	88122605	88122608
	●	19201023				
	▼	19201024				

(M) Type of manual operator on pilot(s) : X : without ● : maintained ▼ : impulse

(1) Solenoid valve series 192 - 3/2 NC - Ø 2,1mm with exhaust in base

SUBBASES

type of subbases	subbase catalogue number	port orifices		
		12-14	1-2-4	3-5
single subbases with side port	35500144	G 1/8	G 3/4	G 3/4
	35500082	G 1/8	G 1	G 1

DIMENSIONS (mm), WEIGHT (kg)

VALVE ON SINGLE SUBBASE WITH SIDE PORT

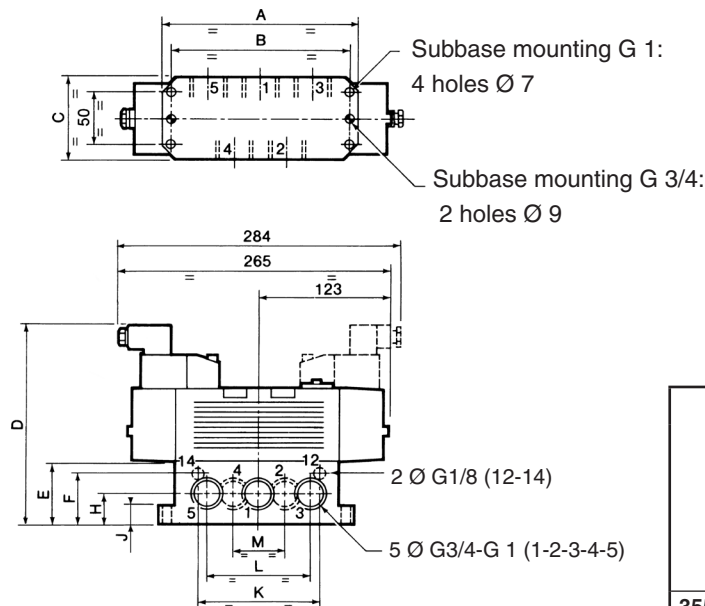

code subbase	dimension											weight	
	A	B	C	D	E	F	H	J	K	L	M	with 1 pilot 192	with 2 pilots 192
35500144	195	177	85,5	189	42	32	22	19	116	88	40	4,860	5,120
35500082	186	172	80	207	60	47	30	18	116	106	50	4,960	5,220

All leaflets are available on: www.asco.com